Ask for ROLEX Ball-point

THE JERUSALEM POST

WEDNESDAY, JULY 6, 1955

PRICE: 100 PRUTA
VOL. XXXI, No. 8210

Column One
By David Courtney

THE Germans, like the poor, are always with us: in considerable numbers and with that vivacity of ingenuity that will always make them a force to reckon with and even, from time to time, to be alarmed about. And for that reason the "German Problem," too, remains with us. One way and another, from the Coal and Steel Community to the plans and urgings of the Council of Europe, and even to the theory of German rearmament, there are moves to rid us of the German problem and to mould Germany into the new and hopeful shape vaguely outlined at the moment as the "European Idea."

●

FULL reports of the Bundestag's debate on the first reading of the Volunteers Bill, designed to hasten the building up of a Federal German defence force, are, however, in some ways discouraging. Even the published draft of the *Soldatengesetz*, which is to replace the provisional and maladroit terms of the Volunteers Bill, has disturbing features. Both instruments seem to bear the marks of an unfortunate heredity and to lapse, now and then, into the accents of a military autocracy.

●

THE Volunteers Bill, which passed its first reading in a House sharply and bitterly divided, and which has thrust farther away than ever Dr. Adenauer's hopes of a bipartisan defence policy, has never really had a fair chance. It was Herr Ollenhauer, the Social Democratic leader, declared in the Bundestag, a "monstrosity" put together "overnight" without the slightest reference to the Parliamentary defence community; and, if "whipped through," would "deepen the internal split in our nation." These were the words of a hostile opposition. They may have been an exaggeration. But one cannot ignore the Bill's own disregard of Parliamentary procedure or the fact that it was drafted by Dr. Hans Globcke, a man of peculiar notions and peculiar background, who also, when he was serving Hitler, drafted the notorious directive telling Gestapo and S.S. leaders how the Nuremberg race laws should be applied.

●

IT is no doubt of small purpose to draw this blood red herring across Dr. Globcke's track, and perhaps a little unfair to draw it across Dr. Adenauer's track. But German rearmament, although a calculated risk, is a risk that frightens many people including a great many West Germans, and is one that should be taken with exceptional caution. The fact that the Volunteers Bill is only provisional is some comfort; and it may be possible to draw some more from the work of revision now going on in committee, where the Bill is being made ready for its second reading. It is disturbing, however, to find that the *Soldatengesetz* in its present form is open to criticism. For example, in setting down the principle that obedience to the order of a superior is not in itself justification for committing a crime or misdemeanour, it does well; but in adding a qualification which excludes guilt where the subordinate is unaware of the criminal nature of the act he is called upon to perform, it weakens the first principle and, of course, reverses the rule under which the majority of war criminals were found by the Nuremberg Tribunal to have been directly responsible for the crimes they committed.

●

THE whole wretched question of German rearmament is, of course, in hot debate throughout the Federal Republic just now; and has been given sharp relief by the reports of the NATO air exercise Carte Blanche. The conclusions drawn by the experts from Carte Blanche do, indeed, make Dr. Adenauer's 6000 volunteers and even his 12 divisions look pretty ineffective as a German defence mechanism. How long, it is being asked, will those responsible for German rearmament be content with a weapon that can be made to look so ineffective? The answer, no doubt, is the answer to the German Problem.

Jerusalem, July 6.

Home-Made Bomb Injures Two At Z.O.A. House

Jerusalem Post Reporter

TEL AVIV, Tuesday. — A home-made bomb exploded in the garden of the Z.O.A. House at 8.45 this evenin , a few metres from the open air theatre where a large audience was waiting for the curtain to rise on a play.

The bomb had been hung on the barbed wire strands on top of a two-metre high concrete wall enclosing the garden behind the stage.

Two persons, Dr. E. Horowitz political correspondent of "Haboker," and Mr. Y. Antilevitch of B'nei Brak, who were walking in the garden near the wall at the time of the explosion, were slightly injured by concrete and metal splinters and were taken to the Hadassa Hospital.

Mr. Antilevitch was discharged shortly after. Dr. Horowitz's condition is satisfactory.

The play, in Yiddish, produced by Dina Halperin, began slightly behind schedule, more because of the late arrival of the audience than the explosion.

The police, who arrived on the spot immediately, cordoned off the area adjoining the back garden and proceeded to question eye-witnesses.

Inside the building a concert arranged by the women's section of B'nai B'rith was not interrupted.

The police said the bomb was thought to be a small one although the explosion was heard over a wide area.

Mr. Bechor Shitreet, the Minister of Police, visited the scene of the explosion tonight, accompanied by high police officers.

Two Dead in Munich Post Office Blast

MUNICH, Tuesday (Reuter). — Two persons were killed and 20 injured in an explosion at a post office, police today announced.

Bavarian police immediately began an investigation. It was not immediately known to whom the parcel was addressed. The explosion revived memories of a similar incident about two years ago when a parcel posted in Munich to Chancellor Adenauer was found to contain explosive charges.

The Bavarian Interior Minister, Dr. S. August Deisiboeringer, briefly informed the Budget Committee of the Bavarian Parliament of the explosion this afternoon. Deputies sat in shocked silence when they heard the news.

Turkish Opposition Denies Government's Charges

ISTANBUL, Tuesday (Reuter). — Mr. Ismet Inonu, the leader of the opposition Republican People's Party, said here last night that the Government statement on Sunday accusing the opposition of "economic conspiracy" to stir up anarchy was "unjust."

He added at a press conference that the Government wanted to throw the blame for Turkey's economic difficulties on the opposition.

Sunday's communique, issued by the Prime Minister's Office in Ankara, said that the opposition was trying to exploit "mostly false and sometimes temporary shortages of some consumer goods" to create a false economic crisis.

Mr Inonu said last night that the communique was read "with surprise and regret," and he invited Premier Adnan Menderes to resign.

AFTER MIDNIGHT

Professor Antonio Segni, left-wing Christian Democrat last night told the Italian President that he had formed a new Government, ending Italy's 13-day Cabinet crisis.

Peron Absolves Foes, Urges Political Truce

BUENOS AIRES, Tuesday. — President Juan Peron today asked his friends and foes for a political truce and exonerated his political opposition of guilt in the recent uprising. He called for "peaceful coexistence" between all Argentinians.

The President was making a broadcast speech which observers here consider to be the most conciliatory of his career. It was his first nation-wide address since he spoke to the people during the abortive revolt of June 16, when naval and marine forces bombed Government House and his residence.

Since the revolt, which followed by only a few hours his Government's excommunication by the Vatican, the President has been very much in the background while his army leaders reestablished order in the country.

Mr. Peron spoke today from his office in Government House, where he attended to state business today for the first time since the insurrection. "Urgent state business prevented me from getting in touch with the people until today," he explained in his speech.

President Peron said "A number of lives were cut down by the criminal attempt" on his regime. He paid tribute to anonymous heroes and said the "stigma of the infamous crime of contempt of the people and humanity can never be wiped out, but we have a lot to do and we must go ahead."

He said the aim of the coup was to "assassinate the commander-in-chief of the armed forces (meaning himself), but he absolved political opposition parties from guilt in the affair.

President Peron attacked rumour-mongers and said certain unrest was felt in some circles, but the country remains tranquil." It was clear the political opposition parties "are anxious for order and legality," he declared, and leading politicians had already approached him.

He appealed for coexistence between all Argentinians, adding: "I feel sure our political opponents never wanted to go away with the economical and social victories achieved by the *Peronista*. They may even improve them."

He emphasized that there will be no attempt to make the opposition accept *Peronista* doctrine, because "we don't need *Peronistas* already; we don't need any more."

His call for a truce and an end to what he called "fighting psychosis" coincided with reports from Vatican City that Argentina had communicated to the Vatican through "normal diplomatic channels" word that two expelled prelates would be permitted to return to Buenos Aires. The two, Msgrs. Manuel Tato and Ramon Carlos Novos, now are *en route* to Rio de Janeiro from Rome to attend the International Eucharistic Congress.

Their expulsion marked the high point of Mr. Peron's battle with the Roman Catholic Church and resulted in the excommunication of the President and all others connected with the incident.

However, not once today did he refer to the Church-State controversy. *(Reuter, UP)*

French House Defers Debate on Algeria

PARIS, Tuesday (Reuter). — The National Assembly today decided by 356 votes to 236 to postpone its debate on Algeria until the end of July.

As soon as the session opened, M. Jacques Chevallier, who represents Algiers, proposed a postponement on the grounds that a new debate would be needed after a delegation of the Assembly's Affairs Committee visited Algeria this month.

Premier Edgar Faure said his Government would leave the decision to the Assembly but that he would ask for an extension of the state of emergency proclaimed in certain parts of Algeria before the House goes into recess at the end of July. This would provide the occasion for a debate on Algeria, the Premier pointed out.

Troops were alerted throughout the Department of Constantine in eastern Algeria last night following a new outbreak of terrorism in Philippeville. Five Europeans including a woman and a 14-year-old boy were wounded by outlaws who opened fire on two cars.

M. Marmet, Mayor of Philippeville, was seriously wounded by a rifles shot in the back when in the centre of his village. Two bombs burst in Philippeville last night. A North African soldier on leave was killed and two other soldiers were wounded by outlaws in the Kabylie area, east of Algiers.

Morocco Judges 'Escorted' To Court at Gunpoint

CASABLANCA, Tuesday (Reuter). — Moroccan judges who have threatened to walk out of their courts here on strike, protested today against being forcibly driven to their work under an armed guard.

The judges and court officials said they would strike because of the number of threatening letters, some menacing death, which they had received. The courts functioned normally today for the second day running after officials had been driven under escort to the courts.

They alleged in a letter to the Director of Cherifian Affairs in Rabat that policemen armed with sub-machineguns had called at their homes and ordered them to go to the law courts. "After we had refused they withdraw for a few moments, then returned, saying they had orders to take us there by force. Fitting action to the words they conducted us to the courts. These acts are a serious attack on the dignity of the magistrature on the one hand, and a flagrant violation of the law on the other."

State of Alarm Reported in Hungary

VIENNA, Tuesday (Reuter). — The Vienna evening newspaper "Neuer Kurier" today claimed to have received reports that "a state of alarm rules in Hungary."

The reasons were that the Hungarian Communist Party had been upset by the visit of the Soviet leaders Marshal Nikolai Bulganin and Mr. Nikita Khrushchev to Marshal Tito, the newspaper said.

Junta Wants Diem Gov't to Resign

SAIGON, Tuesday (UP).—The Revolutionary Committee warned Premier Diem today that it will call on the people to rise against him unless he dismisses his Government.

It was a new threat to the Premier, who is now consolidating his precarious power by crushing the Hoa Hao sect.

The Committee stated today it considered the Diem Government the appointees of absentee Emperor Bao Dai.

Britain Ready To Invite Malenkov

MOSCOW, Tuesday — Sir William Hayter, the British Ambassador here, said that he would invite Mr George Malenkov, the former Prime Minister, to visit Britain if he thought he would accept.

The British Ambassador, attending yesterday's Independence Day reception at the U.S. Embassy, was discussing with Mr. Malenkov the desirability of increased exchanges of visits by British and Soviet citizens. Mr. Malenkov said jokingly, "But we are not invited."

Sir William Hayter at once replied in Russian, "If I thought you would go I would invite you at once." Mr. Malenkov, who is now Minister of Electric Power Stations, did not reply but laughed, and said that he understood Britain was building an atomic power station with a capacity of 100,000 kilowatts.

Meanwhile, in Paris today, French diplomatic circles expressed pleasure at Mr. Khrushchev's expressions of hope for the outcome of the July 18 Big Four conference. French diplomats stressed that they had never claimed that the Geneva conference was made possible by any weakness on the part of the Soviet Union. Mr. Khrushchev declared at yesterday's reception in Moscow that his nation was stronger than ever, despite speculation in the West that it was weakness that led the Russians to negotiate.

The French expressed surprise as well as optimism over the Soviet move. *(Reuter, UP)*

Saudi Mid-East Envoys To Confer in Mecca

AMMAN, Tuesday (Reuter). — Teh Saudi Arabian Embassy here today revealed that King Saud has summoned the heads of his country's diplomatic missions in the Middle East countries to a conference in Mecca on July 28.

It was further learned that the conference, which the King himself will head, will discuss current affairs of the Arab world, Middle East questions and relations between Saudi Arabia and Iraq.

7-Nation WEU Assembly Formed

STRASBOURG, Tuesday. — The Assembly of the seven-nation Western European Union came into being here today and unanimously elected Mr. John Maclay, British Conservative M.P. as first President.

The 89-man Assembly is composed of the delegates of the seven W.E.U. member states (Britain, France, Italy, West Germany, and the three Benelux countries) to the Council of Europe's Consultative Assembly.

The Ministers Council of the W.E.U. will submit annual reports to the new Assembly, especially on the field of armaments control. The Assembly has only advisory capacity and no real parliamentary powers.

Unlike the Consultative Assembly of the Council of Europe, the new Assembly does not include members of the Saar legislature. The three Saar deputies who belong to the Council of Europe Assembly sit only as observers in the W.E.U. parliament.

The new W.E.U. Assembly was founded by the expanded Brussels treaty, the so-called Western European Union treaty, on October 23, 1954, in Paris, when Western Germany and Italy were admitted to the Brussels pact.

Meanwhile, the 14 Foreign Ministers of the Council of Europe met here today to discuss East-West relations before the Big Four talks in Geneva on July 18.

Their meeting will be followed tomorrow by a full-dress debate in the Council's Consultative Assembly on a common Western policy for future East-West talks.

The Consultative Assembly, which also met today, reelected M. Guy Mollet as President for the coming year. *(UP, Reuter)*

America Leads World by Power, Wisdom and Goodwill—B.G.

HERZLIYA, Tuesday. — The "power, wisdom and goodwill" which gave America the leadership of the free world, were lauded by the Minister of Defence, Mr. David Ben-Gurion, at a dinner in honour of American Independence Day given by the Israel-American Friendship League at the Accadia Hotel here this evening. The American Ambassador, Mr. Edward B. Lawson, responded to the toast.

Mr. Ben-Gurion reviewed the natural ties which have long existed between the Jewish and American peoples, based on the Bible, and the "partnership of living idealism between Israel and America stemming from the historic destiny of both peoples.

He quoted what President John Adams wrote to Major Mordecai Noah in 1816: "I really wish the Jews again in Judea an independent nation," and explained that the Balfour Declaration had been the production of the British Cabinet and of President Woodrow Wilson.

Mr. Ben-Gurion continued: "The U.S. is the foremost power of the free world, the richest on earth, spanning an entire continent, defended by two oceans, standing at an apex of economic and technological development. Its possibilities of growth are almost limitless.

"Israel is a tiny state, young and at the threshold of construction, surrounded in fact besieged, by enemies. She is burdened with the heavy task of absorbing hundreds of thousands of immigrants who have already arrived or are yet about to come.

"There are also great differences in the historical situation. America is a young land and a young people; Israel is an ancient people in an ancient land. Yet despite these evident differences, there is a great similarity of fate and destiny and, it seems to me, this constitutes, after the Bible, the second basis of friendship.

"Three fundamental facts have made American history" unique, and in each one lies the promise of victory and redemption of the human spirit. The first is the conquest of waste land by dynamic pioneering, by the strength and resolve of the human spirit. In the history of man there is no other example comparable to that of America in the last 300 years, in magnitude or skill, in making an empty and derelict land flourish. The second fact is the welding together of tens of millions of newcomers from a multitude of countries, speaking a Babel of languages, into one independent people which has impressed its stamp upon the culture of mankind in our day. The third element is the growth of democracy and freedom on a scale unknown to mankind before the present era.

American history, like that of all peoples, is not free of blemish. The blackest stain was that of slavery, which prevailed for a considerable period in various parts of the U.S. But the very existence of slavery revealed mighty hidden ethical forces in this new young people. Perhaps no other nation in the world suffered so drawn-out and bitter a civil war as did America in the 1860's in her effort to abolish slavery. It is therefore no accident

(Continued on Page 2, Col. 3)

U.S. Concerned For Israel, Says Lawson

The permanency of America's "intense interest and concern over the welfare of Israel" was stressed by Ambassador Lawson, in proposing the toast to President Ben-Zvi.

Mr. Lawson said it was an honour and a privilege to participate in traditon and the creation of tradition; and this is the traditional Israel-America Friendship League banquet at which is celebrated the anniversary of the independence of the United States of America.

"Our two nations are firmly bound together by common ideals and experiences. The pride and the glory which our countries share in their freedom and independence is but one of the links between us. There are other elements of common experience and objectives which create, I believe, a special relationship and interdependence between the United States and Israel. There is that close relationship so vividly illustrated in the very early hours of Israel's rebirth, when my Government was the first to recognize the Government of the new State of Israel. There are the spiritual bonds between our countries which have their roots in the historic past. And there is the experience we share in the upward struggle of our peoples in creating nations out of a wilderness, nations dedicated to a love of freedom no oppressor can destroy.

"If there is one basic truth which has become increasingly evident, it is that *there can be no independence without dependence*. This means the mutual interdependence of two nations such as Israel and America who share common principles and interests. It also means dependence on the collective principles embodied in the U.N. Charter, and finally it means the dependence on Divine Providence, which we all share.

"As regards the mutuality of interest between and the inter-dependence of our two countries, I would like to make it abundantly clear that the U.S. Government is aware of Israel's sense of insecurity and of the need for an Israel-Arab accommodation which will eliminate permanently present sources of tension. The solutions to these problems are objectives which, history has taught us, are not susceptible to overnight attainment. To the contrary, they must be reached in the same manner as erecting a

(Continued on Page 2, — Col. 1)

Greece Accepts 3-Way Discussion on Cyprus

STRASBOURG Tuesday (Reuter). — The Greek Government has accepted a British proposal for three-power talks on the Cyprus problem, a joint Anglo-Greek communique announced here tonight.

The announcement followed one hour's talks in a hotel here between the British Foreign Secretary, Mr. Harold Macmillan, and the Greek Foreign Minister, Mr. Stefan Stefanopoulos, on arrangements for the British-proposed talks between Britain, Greece and Turkey.

Questioned by reporters after the meeting, Mr. Stefanopoulos said that he was "moderately optimistic." He added that so far they had talked on "wishes and hopes" and details of the proposed conference. They had not discussed the Cyprus problem itself.

Meanwhile, in Nicosia, EOKA, the underground terrorist organization campaigning for union of Cyprus with Greece, last night threatened death to Sir Robert Armitage, Governor of this British colony, and to leaders of the Turkish community.

A letter, handwritten in Greek in red ink and carrying a Nicosia postmark, was received last night by Dr. Fazil Hutchuk, General Secretary of the Cyprus Turkish National Party. The letter said, "If you wish well for the Turks advise them not to oppose EOKA. Otherwise, the first man to be killed will be yourself, followed by your friend, Mufti Mehmed Dana, and if necessary, the Cyprus Governor Armitage." A postscript added, "We are writing this in red ink which is the colour all Turks like."

Mufti Mehmed Dana is the religious leader of the Island's 100,000 Turks.

In Athens, Mr. Cannon, the U.S Ambassador, called on acting Foreign Minister Panayotis Kanellopoulos today to ascertain the Greek Government's view on British proposals for tripartite talks on the Middle East and Cyprus. Meanwhile, it was announced officially that the Greek Ambassador in Washington, Mr. George Melas, had been called home "for consultations."

Progress Reported In Israel-Jordan Talks

Progress was reported yesterday in talks between Israel and Jordan on various proposals, including the extension of the Local Commanders Agreement for Jerusalem to the whole border area.

The meeting was held at the Mandelbaum Gate between Mr. Joseph Tekoah, Director of Armistice Affairs at the Foreign Ministry, and Dr. Hazem Nuseibeh, senior Jordan delegate to the Mixed Armistice Commission.

The following joint communique was issued after the deliberations:

"A meeting between Mr. Tekoah, for Israel, and Dr. Nuseibeh, for Jordan, was held this morning at which the Chairman of the MAC conveyed the request of Gen. Burns that both Delegations formulate their plans for a Commanders Agreement. It was agreed that another informal meeting be held on Wednesday, July 13, to study the draft proposal to be submitted by the delegations.

"Other matters relating to the operation of the General Armistice Agreement, were also discussed.

GLUBB TOURS BORDER

The Jordan Defence Minister, Farhan Shubeilat, and General John Glubb, Arab Legion Commander, toured the Armistice Lines in the Jerusalem and Bethlehem area on Monday, "El Jihad" reports.

Anshun Attack Raises Illegal Blockade Issue

LONDON, Tuesday (Reuter). — The "Daily Telegraph" editorially declared today that there was "not the least excuse" for the shelling of the Anshun, and that the incident raises again "the entire question of the justification of the Egyptian blockade of Israel."

Warning that the British will demand the fullest inquiry and full reparation, the paper said that Egypt and Israel are not at war, according to the armistice agreements and the U.N.

Egypt maintains that a condition of hostilities exists but is the first to complain if Israel takes action in any way contrary to the armistice agreements. The upshot is that Egypt claims the right to take hostile action against Israel while denying Israel's right to reciprocate," it declared.

The British ship Anshun was fired upon by Egyptian batteries at the entrance to the Gulf of Akaba because it failed to stop and identify herself, in accordance with the Anglo-Egyptian agreement to this effect, the Arab News Agency reported yesterday.

The vessel left Akaba yesterday after refuelling and picking up 1,000 Moslem pilgrims.

BOYS TRAPPED BY FIRE; ONE DIES

HAIFA, Tuesday. — One boy was burned to death yesterday and another suffered serious burns in a field fire in which they were trapped near Beit Zerah, their home. Ehud Harari, 17, and Yoav Halevi, 15, were among a group of boys who were trying to put out a brush fire when the wind suddenly changed direction, and swept the fire around them.

Their comrades, who heard their shouts, were unable to reach them through the flames.

When the sudden gust of wind had passed, no more than a few seconds later, the boys found Yoav lying on the ground a few paces from Ehud who had tried to escape. They were rushed to the Poriya Hospital in a critical condition. Ehud died during the night and Yoav who was admitted in a grave condition, was slightly better last night.

Settlers of Beit Zerah put out the fire with the help of neighbours.

Ehud Harari was buried today.

U.S.S.R. Not Renewing British Fishing Pact

LONDON, Tuesday (Reuter). — Russia has refused to renew the 1930 Anglo-Soviet Fisheries Agreement which for 25 years has permitted British trawlers to fish within three instead of 12 miles off Soviet coasts.

Today, the B.B.C. was broadcasting to British trawlers in Soviet waters, warning them of the expiry of the fisheries agreement at midnight tonight. News of the Soviet decision not to renew the fisheries agreement reached Britain yesterday. Russia denounced the 1930 agreement in 1952 but has since agreed to its extension on an annual basis pending negotiation of a new pact.

Better Prospects For Resumed Gaza Parley Today

By Our Diplomatic Correspondent

The Egyptians have apparently shown more willingness to move from the intransigent position they took up at the talks designed to relieve tension in the Gaza border area, which they assumed at the meetings which adjourned on June 29. Contact took place in Jerusalem yesterday between the Chief of Staff of the UNTSO and the Israel authorities in which a change in the Egyptian attitude was revealed. As a result the talks will now take place at Kilometre 96 today.

This was officially announced in a UN communique last night, which stated:

"In view of progress realized during the recess decided on 29 June, Major-General E. L. M. Burns, Chief of Staff, United Nations Truce Supervision Organization, after ascertaining the views of the Egyptian and Israel representatives, has convened for 6 July, 11 a.m. Israel time at Kilo 96 a meeting between Lieutenant-Colonel S. Gohar, Director of Palestine Affairs, Egyptian Ministry of War, and Mr. Joseph Tekoah, Director of Armistice Affairs, Israel Ministry of Foreign Affairs, at which a new draft agenda will be submitted."

Yesterday the Foreign Ministry spokesman told *The Jerusalem Post* that at today's meeting the Israel delegation would be prepared to proceed with the discussion on the basis of any agenda that accorded equality to the proposals submitted by the parties.

Agenda Obstructed

Last week, the spokesman said, the Egyptian Delegate, Col. Gohar, obstructed the progress of the talks for two full days and prevented even the adoption of an agenda. In an attempt to justify these tactics Egyptian propaganda now claims that, contrary to a previous understanding, the draft agenda put forward by Gen. Burns included an Israel proposal concerning the cancellation of orders to Egyptian positions in regard to the opening of fire on Israel patrols. This was one of the four points in the Israel plan for border pacification. Gen. Burns had conveyed to Israel on 24 June that the Egyptian authorities denied the existence of such orders.

Israel was quite agreeable, the spokesman stated, to regard such an assurance, which has since been repeated in writing, as disposing of the issue. There was an exchange of views on this matter at the meeting on 29 June, but quite irrespective of this point, most of the time at last week's meeting was taken up by the Egyptian representative's wholesale objection to the inclusion in the agenda, on a basis of equality, of any of the items proposed by Israel.

Practical Remedies

In the light of all these facts, the Foreign Ministry spokesman continued, it is evident that the impression, which Egyptian propaganda now attempts to create, that last week's discussions broke up on this count is entirely misleading. These efforts are designed to camouflage the failure so far on the part of the Egyptian representative to cooperate in the expeditious working out of practical remedies to the border situation.

On the eve of the expected resumption of the talks one can only hope, the spokesman concluded, that better counsels will prevail with Egypt and that some progress will now be achieved.

Col. Salah Gohar, head of the Palestine Affairs Department of the Egyptian War Ministry and Egyptian representative to the talks with Israel, flew from Cairo last night for Gaza, according to Cairo Radio.

No more Starch - PLASTIN is on the March!

- Housewives are happy about "Plastin," the new plastic starch that has brought about a radical change in starching.

"PLASTIN" is also wonderful for coloured fabrics.

"PLASTIN" keeps through several washings and is moth and mold proof.

"PLASTIN" protects colours from fading, re-enforces and prolongs the life of fabrics.

"PLASTIN" adds lustre, does not stick, is easy to use, in short—it's wonderful!

Try "PLASTIN"- it's surprising!

PLASTIN LTD dist by TASBIN LTD

TNUVA

SEA FISH

fresh daily

DOLPHIN Diary

DOLPHIN HOUSE
HOTEL & COUNTRY CLUB
SHAVEI ZION
THE VACATION & TOURING CENTRE FOR HAIFA & GALILEE

there is only one thing we'd like to say this week: Starting Sunday, July 10, and during the high season a stay at THE DOLPHIN will cost IL18.500 a day. This price includes EVERYTHING: Full board with afternoon tea, all charges, service and taxes, the use of our swimming pool and sports facilities under our instructors' guidance.

... a DOLPHIN HOLIDAY can be planned to the last Pruta ...

WHO MISSED THE DOLPHIN MISSED THE BEST

for RESERVATIONS PHONE NAHARIYA 700 TEL-AVIV 620

It's Best when it's BLUE BAND MARGARINE 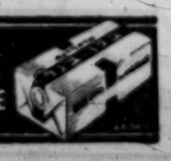

DUBEK
WITH FINEST MACEDONIAN TOBACCO

Social & Personal

The Minister of Education and Culture, Professor Benzion Dinur, accompanied by Mrs. Dinur and the Ministry's Art Adviser, Mr. M. Ardon, visited the Bezalel Museum in Jerusalem on Monday in connection with the opening of a gallery of photographs of Jewish personalities. Professor Dinur is to dedicate the gallery in a ceremony this Saturday night.

•

The Chief Rabbi, Dr. I. H. Herzog is spending a fortnight's leave at the Ganei Shimshon pension in Ashkelon.

•

Mr. Milton Gregg, Canadian Minister of Labour, visited the Hebrew University yesterday and was received by the University's Director of Organization and Information, Mr. B. Cherrick. He showed particular interest in Canada Hall, the lecture hall for Botany erected on the new campus with funds provided by Canadian Hadassah (Wizo).

Present at the tea party given yesterday by the Prime Minister and Mrs. Sharett in honour of the Canadian Minister of Labour and Mrs. Milton F. Gregg, were Mr. George P. Kidd, the Canadian representative in Israel and Mrs. Kidd; Miss Israel Lafort; Mr. Bernard Cherrick and Mr. and Mrs. Yehuda Taari.

•

Mrs. Jane Prince, President of the Women's League for Israel in New York, and Mrs. Rose Isaacs, a founder and Vice-President, were the guests of honour at a reception given by the President of the Hebrew University and Mrs. Magnes at their home on Sunday night.

•

ARRIVALS: Mr. Moshe Lasham, First Secretary at the Israel Legation in Burma, on completion of his tour of duty; Dr. Chalmers Wright, Economic Adviser to the Federation of British Industries, accompanied by Mr. Israel Sieff, of London, for a two-week visit to study local economic conditions, staying at the Sharon Hotel; Mr. Donald Sanne, Second Secretary at the U.S. Embassy, after a short visit to Belgium; Mr. Leon Crystal, an editor of the New York Yiddish daily "Forward"; Mrs. S. G. Millin, the South African authoress, for a 10-day visit; 33 Hebrew teacher from the U.S. for a six-week visit; Mr. Murray Silverstone, President of 20 Century Fox, with his wife, and Mr. Albert Bermiller, Director of the company in Europe and the Middle East, for a week's visit.

•

DEPARTURES: Mr. Shimon Peres, the Director General of the Ministry of Defence, for Europe; Professor Nathan Rosen, Head of the Physics Department at the Haifa Technion, to Switzerland, to participate in the International Congress on Relativity; Mr. M. Tomrok, Maritime League Chairman in Haifa, for Belgium, on League affairs.

•

The Women's League for Israel held a reception at the Beit Hahalutzot in Jerusalem last night for the American delegation of the League, who have come for today's dedication of students hostels on the University Campus.

•

Prof. Louis Guttman, scientific director of the Israel Institute of Applied Social Research, has been invited by the National Research Council of France to be one of the principal speakers at a special colloquium of psychologists, in Paris, from July 11 to 16.

•

The International Conference on Relativity Theory to be held at Berne, Switzerland, from July 11 to 17, will hear a paper on "Gravitational Waves" by Prof. Nathan Rosen, head of the Physics Department at the Israel Institute of Technology (Technion), and former assistant of Dr. Albert Einstein.

•

Mr. D. Dunsky, Chairman of the Foreign Investors' Association in Israel, has been appointed a member of the Advisory Council, which serves the Government on matters concerning the encouragement of foreign investment.

•

Dr. E. Jabotinsky has been promoted to the rank of Senior Lecturer at the Technion, and Mr. M. Gelaier, Senior Lecturer in Geodesy.

•

Dr. Rivkah Ashbel has been appointed Lecturer in Histology at the Hebrew University-Hadassah Medical School.

•

Two films on the British electoral system and a discussion on the Israel system will be the programme for the meeting of the Jerusalem Branch of the Israel and British Commonwealth Association to be held at the Israel Touring Club, Talbieh, at 8 p.m. tomorrow. Mr. Robert E. Gamble, Second Secretary (Information) of the British Embassy will introduce the films, provided by the British Council.

•

The Jerusalem Journalists Association will formally open their new club rooms at 5.30 this afternoon in the presence of Cabinet members, the Chief Rabbis, public dignitaries and foreign diplomats.

•

A summer party is to be held by Wizo at the Accadia, Ahituv, Herzliya, at 7.30 this evening.

Roof Garden
NIGHTLY
Dave Cash

Seven Hostels on New University Campus to House 500 Students

Jerusalem Post Reporter

The cornerstone of two student residences and a cafeteria will be laid at the Hebrew University's new campus in Jerusalem at a ceremony to take place this afternoon in the presence of Mrs. Rachel Ben-Zvi; the Minister of Finance, Mr. Levi Eshkol, and the U.S. Ambassador to Israel, Mr. Edward B. Lawson.

The residences are the gift of the Women's League for Israel in New York, a 27-year-old organization, whose special concern is the welfare of the young Jewish woman seeking a foothold in Israel and which has built and maintained five girls' hostels (*batei halutzot*) in this country. Present at the ceremony will be a delegation of the League, headed by Mrs. Jane Prince, the President, and Mrs. Rose Isaacs, a founder and Vice-President, who have come from the United States specially for the occasion.

Although the ceremony today will take the form of a cornerstone laying, construction of the buildings has actually begun. The two hostels, connected to each other by a pergola, will be identical. They will be three-storeyed structures, the ground floor of which will contain six bedrooms and the other two floors twelve bedrooms and a common room each. Rooms will be shared by two students.

The cafeteria will be at the service of the entire student body. Meals will be obtainable at a nominal fee, but for those women students who may still prefer to make their own meals, facilities will be provided in a room adjoining the cafeteria kitchen.

The University's plans provide for the erection of altogether seven hostels on the campus, and it is hoped that these will be completed by 1958. Two of them, gifts of the Union of Jewish Women of Southern Africa and of Argentine Jewry, are at the same stage of construction as those of the Women's League for Israel.

The seven hostels will be able to accommodate approximately 500 students. In addition to them, some of the hostels at present run in Jerusalem by the University together with the Students Organization will still be maintained so that by 1958 there should be hostel accommodation for a total of about 1,100 students. This will considerably ease the serious housing problem at present confronting the student body.

The hostels will be situated at the southern end of the campus. Together with the cafeteria, public hall to be attached to the Argentinian hostel, sports ground (for tennis and basketball) and swimming pool which it is hoped to install later, they will form a students' "village" set in attractively laid-out gardens. Approach to the village will be possible from Neve Sha'anan, from the Ruppin Road and from Gaza Road (a road will eventually be cut through to the Rassco Shikun).

Diamonds Tasteless When Cooked

ABIDJAN, Ivory Coast, Tuesday (Reuter). — Two African airport workers who stole £40,000 worth of diamonds from Port Bouet aerodrome near Abidjan last summer, thought they had only stolen salt, police reported.

An African woman to whom they gave some of the diamonds, tried cooking with them. When they gave no special flavour to the food, she threw them on a rubbish heap, where police recovered 707 diamonds.

EXHUME BODIES OF A. CONAN DOYLE, WIFE

LONDON, Tuesday (UP). — Gravediggers sworn to secrecy exhumed the bodies of Sir Arthur Conan Doyle and his wife last week from a weed-covered garden where they had lain for 25 years.

The heavy, oaken, lead-lined caskets containing the last remains of the author of the Sherlock Holmes mysteries, and his wife, were taken to a London undertaker. The only immediate clue why they were exhumed was that Windlesham House, Doyle's residence from 1907 until his death in 1930 at the age of 71, is for sale. Presumably the bodies will be re-interred elsewhere.

Dr. Mann Invited To Advise Health Body

Dr. Kalman J. Mann, Director-General of Hadassah Medical Organization, has been invited by the World Health Organization, after consultation with the Government of Israel, to serve as a member of the W.H.O. Expert Advisory Panel on the Organization of Medical Care.

Membership of W.H.O. panel is an honorary appointment. Its members are asked to give the W.H.O. the benefit of their knowledge and keep it informed of important developments on their own subjects, particularly in the countries in which they are working.

U.K. Davis Cup Team Chosen, Veterans Out

LONDON, Tuesday (Reuter). — Britain's Davis Cup team selectors dropped a bombshell when announcing the team to play Italy in the European semi-finals. They dropped Tony Mottram and George Paish, who have been in the team since 1947, and nominated four of the young British players, Michael Davies, Billy Knight, Bobby Wilson — all 19 years old, and Roger Becker, 21.

Davies is the only newcomer to Davis Cup recognition, as Becker has played before, while Knight and Wilson, who are like Davies serving in the Air Force, have been nominated before, but have filled the position of reserve. Britain and Italy meet at Birmingham on July 14, 15 and 16.

Two New Motorcycle World Records Set

WELLINGTON, Tuesday (Reuter). — Two world motorcycle records were broken on a British machine at Swannanoa in the South Island's Canterbury province. Russel H. Wright, of Invercargill, thundered through a timed kilometre on his 1000 c.c. Vincent Black Lightening, to return an average speed just a 5-mph better than the German record of 180 mph set up four years ago by Wilhelm Hers on an NSU.

Half an hour later, on the same machine, Roger Burns, of Christchurch, bettered his own world sidecar record by just over 6-mph bringing it up to 161 miles an hour. These achievements, particularly the solo record, were hailed here as regaining for Britain her supremacy in the motorcycle open record class, which has long been dominated by Germany.

CLIMBING. — Two mountain climbers died and three others were injured in yesterday's opening day of the mountain climbing season in Japan.

U.S. Aid Helps Set Up Technion Dept.

Jerusalem Post Reporter

HAIFA, Tuesday. — With the approval of a two-year grant from the U.S. Operations Mission, the Technion is now establishing the basic framework for a complete Department of Metallurgy.

The project is closely related to another USOM undertaking for the exploration and appraisal of mineral deposits in this country. The Technion plans to carry out instruction and experiments in the use of minerals and to give instruction in physical metallurgy, in graduate and undergraduate courses, to carry out research in metallurgical problems, and to train personnel in the fields of instruction, research and practical advice to the industry.

Teachers will be engaged abroad in addition to the two lecturers now at the Technion, and further training will also be provided for any Israelis who may join the teaching staff.

Kiryat Motzkin Gets New School Building

HAIFA, Tuesday. — Kiryat Motzkin yesterday dedicated the new building of its 16-year-old secondary school, which was attended by 180 pupils during last term. The two-wing structure houses six classrooms, laboratories and other educational facilities and cost IL55,000 to build. The funds were provided by the Government, which lent IL18,500; a Bank Le'umi loan; Rassco, a loan from the parents; credits of building contractors; and from Kiryat Motzkin's Ordinary Budget.

Mr. L. Grushkevitch, Local Council Chairman, commended the Organization of Middle Class Residents for raising IL15,000 needed to complete the school.

Dr. A. Biram, who for many years acted as pedagogical adviser to the school, praised the Local Council for having effected unified education long before it became law.

Quaker Work Camp Opens This Month

Ten volunteers from the U.S., England, Sweden, Switzerland, France, and Australia will join 90 young people this summer for the seventh international work camp to be held in Israel. They will work at paving a four kilometre approach road from the Rimah village in Galilee to the main Acre-Safed road.

The camp is to open in Rimah on July 17 under the auspices of the Friends (Quaker) Organization and the Israel Committee of UNESCO. The residents of Rimah are mostly Arab Christians and Druze. The Israeli youth represent the Jewish, Moslem, Christian and Bahai faiths.

Candidates for the camp may apply to the International Work Camp Office, P.O.B. 608, Jerusalem, until July 15.

EXCHANGE RATE

The Jericho police arrested on Monday a smuggler while he was trying to cross into Israel near Ein Geddi, "El Jihad" has reported.

He is said to have confessed that, with accomplices, he had sold cattle in Israel for Israel pounds at a rate of 150 fils per Israel pound. The official exchange rate (through sterling) is 200 fils per IL.

U.S.-Israel Labour Ties 'Strong'

Jerusalem Post Bureau

TEL AVIV, Tuesday. — "The ties between the American labour movement and the State of Israel have never been as strong as they are now", Mr. Isaac Hamlin, Chairman of the U.S. Histadrut Campaign, who arrived here last week to settle, has told Histadrut leaders. He said that he had undertaken the task of setting up here a Centre for U.S. Affairs which will aim at strengthening the bonds between American Jewry, U.S. labour and the Histadrut. The Centre is to carry out a programme of education and culture, will encourage Jewish tourism from the U.S. and will plan a number of projects both economic and social to be undertaken by the Friends of the Histadrut in the U.S. He added that the Centre will later include all English-speaking countries.

Mr. David Dubinsky's reports on his recent visit to this country had deeply impressed all sections of U.S. labour, Mr. Hamlin continued. The influential daily Yiddish newspaper, the "Forward," had devoted much space to his statements and impressions, particularly as regards the Histadrut. Especially gratified were the veteran Friends of the Histadrut who for 30 years had been doing the groundwork, he said.

Mr. and Mrs. Hamlin were present at the ceremony marking the end of the school year at the Amal trade school in Petah Tikva last night.

Recreation Centre for TA Children

TEL AVIV, Tuesday. — The Shapira quarter here is likely to be the site of the first recreational centre for underprivileged youth to be established from the proceeds of the Harlem Globetrotters' visit to this country next week under the auspices of the Tel Aviv-Jaffa Rotary Club.

The land for the centre will be provided by the Tel Aviv Municipality, to whom it will be handed over after its completion, Mr. P. Manham, Chairman of the Rotary Committee set up to handle the short stay of the ace U.S. basketball exhibitionists, told *The Jerusalem Post* here last week.

Similar centres will be established in other parts of the country, with the assistance of a special building committee which will work in conjunction with all other interested parties.

The project has been made possible by the agreement of Mr. Abe Saperstein, owner-manager of the Globe-trotters, to forgo all proceeds of the games against the Honolulu Surfriders on July 12, 13, and 14 at the floodlit Ramat Gan Stadium.

The visit is part of the Israel Rotary movement's celebration of the 50th anniversary of World Rotary.

Mr. Manham stated that tickets are going well and are nearly all sold out for the opening night. Demands for them are coming in from all over Israel. Special efforts will be made to meet the orders of far-away settlements, members of the forces and the police.

The President of the Tel Aviv-Jaffa Club, Mr. Wellesley Aron, said that the police are cooperating in taking all precautions to avoid the confusion and disorder that has arisen at several recent events at the Ramat Gan Stadium. Every one of the approximately 18,000 tickets sold each night would be for a numbered seat and 250 ushers would be on duty. The standing room of the premises would not be used as it is there that disorder is most likely to arise.

The Globetrotters, who include giants up to two metres 12-1/2 cms. tall, will call here on their whirlwind tour, which will take them to more than 100 cities in some 30 countries in only 120 days.

In addition to the exhibition games of the two basketball teams, there will be performances by acrobatic musicians and a variety of other entertainers, who will appear during the intervals. Among these "non-playing" stars is Miss Kaprina Miller, "Miss Hawaii of 1954-55." In all, nearly 50 persons take part in the show, which lasts for two-and-a-half hours.

ON THE AIR

FIRST PROGRAMME
522, 246, 42.8 & 32.5 M.

NEWS. Hebrew: 7 a.m., 1.30, 6.00, 6.15, 8.30 and 11 p.m. Arabic Programme (including News): 8 a.m., 2.15 & 6.30 p.m.

6.00 a.m. Morning Programmes (Haifa only). 6.30 Service. 6.35 Reveille. 6.45 Musical Clock (R). 7.15 Morning Melodies (R). 9.00 Close Down.

12.00 N. "Music at Noon" (R). 12.30 Opera (R). 1.45 Break for Music. 2.00 Close Down.

4.00 p.m. Oriental Music (R). 4.15 Tea Time Music. 4.45 Piano Recital: Heinz Hirschland. Sonata No. 30 (Beethoven); Bulgarian Suite No.1 (Hirschland). 5.15 Working Women. 5.30 Children's Hour. 7.00 Folklore. 7.03 Musical Echoes. 7.25 Cantoral Requests. 7.50 Literature Corner. 8.15 Bible Reading. 8.45 Newsreel. 9.00 Information Please. 9.20 How to read a Poem. 9.45 Vocal Recital: Sarah Rubin & Fredi Levi. 10.10 Classical Request Programme: String Quartet (op.18 (Beethoven). Symphony No.41 (Mozart). 11.00 Close Down.

SECOND PROGRAMME
491, 389 235, 214, 41.8 & 31.3 M.

English News: 1.45, 10.00 p.m.
French News: 2.00 p.m.

IMMIGRANTS' HOUR: 6.15 p.m. Programme for Yemenites. 6.30 French. 7.00 Yiddish. 7.30 Ladino. 8.00 Hebrew Lessons for Ulpanim. 8.15 Close Down. 8.45 Rumanian. 9.00 Hungarian. 9.15 Close Down.

KOL ZION LAGOLA (31.3 M.): (South Africa Programme): 6.30 p.m. "My Job." 6.45 Your Record Requests. 6.50 A Lesson in advanced Hebrew. 7.05 News.

12.00 p.m. News. 12.10 "My Job." 12.15 Your Record Requests. 12.30 The Week's News.

ARMY PROGRAMME (44.6, 216, 236 & 329 M.): 6.30 Opening. 6.35 Recital. 7.00 Requests. 7.30 Tomorrow's "Bamahane." 8.00 Musical Key. 8.30 News. 8.45 Vocal Recital: Hilel & Aviva. 9.15 Dance Music. 10.00 Close Down.

B.B.C. HEBREW BROADCASTS: (16.79 16.66 19.42, 25.15 M.): 6.30-7.30 p.m. News, News Talk, Youth Magazine.

EMERGENCY PHARMACIES

JERUSALEM: Geula, 14 Gesh. 4800, Sion, 50 Dorot Rishonim, 5071.

TEL AVIV: Abramsky, 42 Allenby, 3526; Fraenkel, 28 King George, 39721; Joffe, 172 Ben Yehuda, 24545; Kastel, 147 Rm. Gahirel, Mazrahi, New Mercantil Qtr., 67267. **JAFFA:** Lorie, 72 Rehov I. **RAMAT GAN:** Orion, 19 Arlosoroff Levine, 30 Hamacabi. **HOLON:** Ribek, Likkar Struma.

HAIFA: Magen David, 19 Geula, 6256, Shorron, Habanklin cor. Jaffa, 4604. **KIRYAT BIALIK:** Bialik, 7220. **SAFAD:** Feldmann. **NAHARIYA:** Nahariya.

EMERGENCY PHYSICIANS

JERUSALEM: Dr. L. Romanoff, 11 Arlosoroff, 61217. Dr. S. Gale-wski, 29 King George, 2068. Dr. S. Greenwald, 72 Yehoshua Ben Nun, 42965. **TEL AVIV:** Dr. M. Shulman, 1 Spriklin, 25942. Dr. N.L. Bacher, 64 Sokolow, 26288. Dr. I. Griffel, 5 Ben Yehuda, 23456.

HAIFA: Dr. Sherman, 3 Hanevi'im, 2434. Dr. Ludwig, 24 Shivat Bion, 67417.

Souvenirs from Israel
In a little shop at 51 Rehov Hahalutz, Haifa, you'll find tasteful gifts; a large selection of silver jewellery, hand-made in Israel at really moderate prices.
"STYLOGRAPH"
51 Rehov Hehalutz, HAIFA.

WANTED TO HIRE
PIANO
Write: "S.R.", P.O.B. 4301, Tel Aviv.

For Sale in Nahariya
BEAUTIFUL ESTATE centrally located, suitable for Children's Home, Parents' Home or Pension.
Feibelmann & Erlanger
NAHARIYA
in HAIFA: c/o Florida Cafe, 16 Rehov Nordau.

ACCADIA Shops
TO ALL MY CLIENTS AND FRIENDS
I am glad to announce that I have taken over the management of the Accadia Shops, at Israel's newest most glamorous hotel, Exclusive FASHION ACCESSORIES and BEACHWEAR, and the finest LOCAL ARTS & CRAFTS make it a pleasure to shop at the Accadia Shops.
Yours,
Melita Hucks
Accadia Grand Hotel, Accadia Beach
Phone: 4327-8-9 Tel Aviv

Where to go

JERUSALEM

Your Lunch and Dinner at Hesse's Restaurant, Jerusalem. Tel. 4130. Excellent food and service. Oldest establishment in Israel. Dinner will be served on the terrace.

★ **Exhibitions:—**
"Conquest of the Desert" permanent exhibition of the former Israel pavilion of the International "Conquest of the Desert" Exhibition, 10-1, 4-6.
Department of Antiquities special exhibition: Excavations of a Canaanite Temple on the seashore of Nahariya (XVIIth-XVIth centuries B.C.E.), 25 Rehov Salomo Hamelech, Open 9-1, 4-6.
"Masters" by George Rouault, in the Hermann Shulman Hall, American Contemporary Paintings, Exhibit of the Month; Vase Ceramic Gold Lustre, Kashan School (Persia) 13th century (New acquisition of the Museum), Israel Museum, 9-1, 3-6.
Paintings and Sculptures by Robert Bauer. Drawings by Jerusalem Artists, Artists House, 10-1, 4-7.

★ **Concert:** —
Police Band, Beit Hakarem Municipal Park, 10.30 a.m.—12 noon.

★ **Tours:** —
Hebrew University conducted tour New Administration Building, King George Ave., opposite Terra Sancta, 10 a.m.

★ **Film Show:** —
Keren Hayesod, for tourists and visitors, 11.30 a.m.

TEL AVIV

★ **Exhibitions:** —
1) Aaron Priwer — Sculptures 2) Lenda Fados (Venice, Italy)—Paintings. 3) Rubin (Retrospective Show), 4) Brazilian Architecture, 10-1, 4-7.

★ **Theatre:** —
Habimah, "The Conquerors" Habimah, 8.30 p.m.
Cameri Theatre, "Pantomime" (Programme No. 2), Mograbi Hall 8.30 p.m.
Cameri Theatre, "As You Like It," New Cameri Hall, 8.30 p.m.

★ **Entertainment:** —
Cocktail Bar; nightly programme.

HAIFA

★ **Exhibitions:** —
Sam Rabin collection: Paintings by Picasso, Leger, Miro, etc. Daily conducted tours at 11.30 a.m. and 6 & 8 p.m. Also exhibit of the competition for the relief at the front of the Central Synagogue in Haifa. Fortnightly exhibit, Jug by Hanna Sunta-Charne. Municipal Museum, Town Hall, 9-1, 4-9. Films on French Art, 8.30 p.m.

★ **Recorded Concert:** —
Programme — Weber: Overture to Oberon, Mozart: Piano Concerto in D minor (Soloist: Serkin), Beethoven: 6th Symphony (Pastorale) (Kleiber), L.P. Records, Gan Ha'em, Mt. Carmel, 9 p.m.

HADERA

★ **Theatre:** —
Habimah, "King Lear," 8.30 p.m.

HERZLIYA

★ **Theatre:** —
Ohel, "Fishke the Lame," 8.30 p.m.

HOLON

★ **Theatre:** —
Yiddisch Comedie Theatre, Dina Halperin in "Die Kleshufmakherin" (The Witch), Arnon, 9 p.m.

THE EILAT Local Council has strung an anti-shark net across the northern beach. The net is 200 metres long, 250 wide and eight metres deep.

NATANYA or HERZLIA
WANTED by Jerusalem family 3-ROOM APARTMENT by the sea, for the month of August.
Write: No.185, P.O.B. 81, Jerusalem.

NEOCID
Destroys Them!
Efficient extermination of all household pests—flies, mosquitoes bedbugs, moths, sandflies, fleas, cockroaches, ants etc. with NEOCID produced according to Swiss formulas.
J. GREEN & CO. (Palestine) LTD.
On sale everywhere!

Cottage in Jerusalem offered for rent or for exchange for an apartment in New York
A Jerusalem family is leaving for two years and is interested in exchanging their new cottage in Neve Sha'anan for an apartment in the New York, New Jersey area, without key money but with suitable guarantees. The cottage is located opposite the new University campus, and contains 3 rooms, a large kitchen, two porches, two bathrooms and two toilets, 4 built-in closets, boiler and gas, and a small garden.
Those interested apply to: Gazarinhu, Neve Sha'anan, or P.O.B.7024, Jerusalem.

Emerson
AIR CONDITIONER
For quiet cool comfort on hot humid days
ELECTRA LTD.
TELEPHONES: TEL AVIV 4594 · HAIFA 3145 · JERUSALEM 2062

Cinemas

JERUSALEM
At 3.30, 7.15 and 9.15 p.m.

ARNON: Alina, 2nd week.
EDEN: The Great Sinner.
EDISON: Europe 51 (At 6 p.m.: Habimah).
ORGIL: Riot in Cell Block 11.
ORNA: The Million Pound Note.
ORION: Demetrius and the Gladiators, 2nd week.
RON: King Richard and the Crusaders.
STUDIO: "Jeux Interdits." 2nd week.
TEL OR: Second Chance.
ZION HALL: Elephant Walk.

TEL AVIV
At 4, 7.30 and 9.30 p.m.

ARNON: People Will Talk.
CHEN: Sabrina, 3rd week.
ESTHER: Escape from Fort Bravo.
MOGRABI: The Egyptian, 4th week.
OFHIR: "Avant le Deluge."
ORION: Beachhead, 2nd week.
TAMAR: Bitter Rice. Also continuous from 9.45 a.m. to 5.45 p.m.
YARON: All the Brothers Were Valiant.
ZAMIR: "Ville Berghese," continuous from 10 a.m.: Tarzan.

HAIFA

AMPHITHEATRE: The Adventures of Hajji Baba, Fox Film, 2nd week.
ARNON: Mandy, 2nd week.
ORLY: Heidi.
EN DOR: Thief of Damascus.
ORION: Fighter Attack, 2nd week.
ATSMON: Knights of the Round Table.
PEER: "Tormento."
GAL OR: East of Berlin, Matinees: Francis.
MORIAH: Ali Baba and the 40 Thieves, 6th week.

Tourist wishes to sell to Tourist or Diplomat
New Fiat Station Car '1100', 1955
Write to: No. 3379, P.O.B. 1128, Tel Aviv.

"VESPA"
Motor Scooter
with side-car for sale, IL1,200. Write: No. 671, Goldschmidt, Advertising, 18 Rehov Yishurun, Mt. Carmel, Haifa.

Notices to the Public

RADIO TELEPHONE SERVICE

The Post Office Administration announces that on Monday, July 4, 1955, a radio telephone service with London began to function at the following hours:

Monday to Saturday—between 11.30 a.m. and 3.30 p.m., G.M.T.
Sunday—between 11.30 a.m. and 1.30 p.m., G.M.T.

WE EXPORT AT LOWEST WORLD MARKET PRICES
WANTED AGENTS RESIDING ABROAD
"TAANUG"
Transparent Photo Corners Factory, P.O.B. 6031, Tel Aviv.

Wanted
Experienced Assistant Chief Accountant
Good salary offered. Please apply in person only to:
SHARON HOTEL
Herzlia-on-Sea
Telephone 25142, Tel Aviv.

Large industrial enterprise in metal line near Tel Aviv SEEKS AN
Assistant Engineer
preferably with experience in time study and costing.
Write to: No.512, Tal-Ariely Advertising, P.O.B.545, Tel Aviv, stating education and experience.

Classified Advertisements

Published on Sundays, Wednesdays, Fridays
Accepted at all JERUSALEM POST advertising offices

JERUSALEM: 9 Rehov Hahavatselet
TEL AVIV: 32 Nahlat Binyamin; 16 Rehov Frishman (Barth Sweet Shop)
HAIFA: 1 Khayat Street; Hadar Bookshop, Rehov Herzl; Sirfa Bookshop, Central Carmel; Dr. Fiegel's Bookshop, 26 Rehov Keren Kayemet, Kiryat Haim
RAMAT GAN: Hatol Lanoar
NATANYA: A. Pompeni's Bookstore, 6 Reh. Herzl.
Advertisements also accepted through all recognized agencies

Where to Stay

HAIFA
WOODLAND TAVERN,
Central Carmel. Now weekday evenings also hot and non-alcoholic drinks.

BAT YAM
LIDO PENSION, on the beach, full board, 4 meals, meat daily, IL6.50, including all taxes.

PETAH TIKVA
SHARON CAFE, 28 Rehov Ramper, Petah Tikva: Bar-Restaurant. Excellent cuisine.

Books—Libraries

SCIENTIFIC books and periodicals in European languages bought. Books, 1 Rehov Arlosoroff, Jerusalem. (4-7 p.m.).

BOOKSHELVES crowded? Individual willing to buy books on Far Eastern countries, culture, languages, politics, etc. No. 27, P.O.B. 81, Jerusalem.

Dwellings—Premises

FOR SALE 2½-room flat, hot water etc. Katamon. Write: No. 25919, P.O.B. 81, Jerusalem.

CANADIAN requires 2-room furnished flat for 6-12 months. Beginning September, Tel Aviv vicinity. Write "J", P.O.B. 4301, Tel Aviv.

TO LET for 2-3 months 1-room flat near seashore. Write: No. 20412, P.O.B. 1128, Tel Aviv.

TO LET furnished room, telephone, separate entrance, on Rothschild Blvd., Tel Aviv, Phone 4712, Tel Aviv.

FOR SALE beautiful flat, 3 rooms, luxurious, air-conditioned, centrally situated in Tel Aviv. Phone 2946, Tel Aviv, 4 to 8 p.m.

ONE-ROOM apartment or nice room with conveniences; no key-money, vicinity: Rehov Magu preferred, sought by lady employed in Tel Aviv. Best references. Write: GL. 25618, P.O.B. 1128, Tel Aviv.

Lessons

MATHEMATICS. Private tuition by graduate of Cambridge University, England. Write: No.047272, Barth's Sweetshop, 16 Rehov Frishman, Tel Aviv.

EDITH ROSENTHAL-COHN
DANCING SCHOOL,
1 Rehov Herzliya, Haifa. Ballroom Dancing, Latin-American Dances, Tap Dancing, Rhythmics.

Musical Instruments

FOR SALE up-right piano, excellent condition, especially built for tropics, reasonable price, Gruenberg, Romema, Jerusalem, near Kiryat.

Optics-Photo

PHOTO BRENNER
11 Rehov Hehalutz, Haifa, for photostats. Tel. 4127.

Purchase—Sale

FURNITURE, living-room, Dutch style, hand painted, Kashan rug 2 x 3, Swedish dinette set, 4-door wardrobe, for sale, Gordon, Tel. 1078, Haifa.

Services

Your WATCHMAKER
in Jerusalem for promptness and precision, Moshe Agronsky, Rehov Hahehlia, near Jerusalem Hotel.

CARPETS properly cleaned and mended by "RHUDHAN BAZAAR," Main Post Office Square, Tel. 4097, Haifa.

Situations Vacant

WANTED Canvassing Agent for English Language Periodical in Haifa. Apply: Business Diary, 27 Rehov Hanamal, P.O.B. 1313, Haifa.

Situations Wanted

HEBREW-English typist, experienced, in general office work, seeks position from 8 until about 2. Write: P.O.B. 2299, Tel Aviv.

AGENCY, serious, with references, wishes to represent factory, importing house in Tel Aviv, surroundings. Apply: P.O.B. 4031, Tel Aviv.

ACCOUNTANT, experienced and efficient, seeks suitable full or part-time job. Excellent references. Write: No.25606, P.O.B. 1128, Tel Aviv.

Vehicles

SIMCA 1952 for sale. Phone 2566, Jerusalem. Write: No.23033, P.O.B. 81, Jerusalem.

FOR SALE Hillman Minx, model 1950, perfect condition, from first owner. Apply: Mr. Emanuel Jacobson, 81 Ben Zion Blvd., (4th floor), Tel Aviv, 8-9, 5-7. No agents.

Today's Post Bag

THE WEATHER

	*A	B	C	D
Mt. Canaan	—	12	20	30
Tiberias	14	17	28	31
Haifa Port	22	25	29	32
Natanya	17	21	30	30
Tel Aviv Kirya	16	20	30	30
Tel Aviv Port	—	22	—	—
Lydda Airport	17	18	32	31
Jerusalem	14	19	28	28
Beersheba	20	18	33	33
Eilat	21	26	40	39

*A) Humidity at 3 p.m. B) Minimum temp. C) Maximum yesterday. D) Maximum temp. expected today.

• • •

A SERVICE marking the beginning of the three-week mourning period from the Seventeenth of Tamuz to the Ninth of Av will be held at the Beit Shemesh synagogue at 5.45 this afternoon. A ceremony will be held later at the Rock of the Destruction at the Hartuv crossroads. The three weeks culminating in the Ninth of Av commemorate the destruction of the First and Second Temples.

• • •

KFAR YEDIDYA, in Emek Hefer, celebrated its 30th anniversary yesterday. The village was founded by German immigrants with contributions from Egyptian Jews—in recognition of which the village was named after Philo of Alexandria (Yedidya in Hebrew).

• • •

ALL THE NORTH African immigrants who arrived in Haifa in the s.s. Negbah yesterday were sent for settlement to the Lachish area.

• • •

200 TONS of Galilee marble were shipped to Belgium in the s.s. Midas yesterday.

• • •

A MODERN PETROL station with full repair service, restaurant and first aid equipment was opened yesterday by Mobiloil, near the Hartuv crossroads, opposite Eshtaol. It will be open 24 hours a day.

• • •

HERUT HAS announced that it will renew in the Third Knesset its demand that a judicial committee be set up to investigate the Arlosoroff murder and to clear the names of Avraham Stavsky, Zvi Rosenblatt and Abba Ahimeir who were wrongfully accused of the murder.

• • •

NUTRITION AND home economics teachers will convene in the Afid School in Ramat Gan this morning to discuss home economics studies in elementary schools.

• • •

A PLAQUE was unveiled in the WIZO Kindergarten in Shuvel 5 on Monday by Mrs. Jacob Mishkin of Caracas, on behalf of WIZO in Venezuela. Mrs. Mishkin also made a personal IL1,000 donation for improvements to the kindergarten and the local Women's Centre.

• • •

POLICE ARE searching for 12-year-old Ben-Ami Shmuell of Yad Eliyahu, Tel Aviv, who has not been seen since leaving his home on Monday night.

• • •

TENANTS OCCUPYING workshops in the possession of the Development Authority will be subject to only a 40 per cent rise in rent during the first year of the "transition period" instead of the 80 per cent provided by law, according to a decision of the Authority. Tenants will also be given the opportunity of signing lease for a period longer than a year.

Denial of Pressure For Kastner Appeal

In a statement issued to the press yesterday, the Prime Minister's Office officially refuted an article which appeared in "Ha-boker" on Sunday, accusing him of bringing pressure to bear on the Minister of Justice and the Acting Attorney General to appeal against the judgment in the Greenwald-Kastner case.

In reply to a passage in the article that Mr. Sharett phoned the Minister of Justice, then on vacation in Haifa, at midnight, in order to extract from him an order to lodge the appeal, the statement says: "The story is untrue from start to finish. Mr. Rosen was not on leave, but on the same evening addressed a Progressive Party rally and afterwards returned to his Tel Aviv flat."

"In the telephone conversation, the Prime Minister asked the Justice Minister's opinion of Judge Halevi's decision in the case, and at the very outset, Mr. Rosen announced that he thought of appealing but wanted to consider the matter before deciding the next morning."

The statement added that, as he announced in the Knesset, the Prime Minister believed that "there was an ethical justification to the submission of the appeal, but that no pressure had been brought upon anyone in the Ministry of Justice nor had he attempted to sway the Minister in any way, as had been reported in 'Haboker'."

Spirit of Compromise Shown in H.U. Strike

Jerusalem Post Reporter

The Hebrew University faculty strike may be over by the end of this week, a spokesman for the teachers told *The Jerusalem Post* last night. He said that all sides were showing a desire for compromise.

Representatives of the associate professors and lecturers are to meet this afternoon in the Terra Sancta building of the University to discuss the Administration's proposals for ending the strike. Although the assistants are meeting separately, on Thursday, there was complete coordination between all personnel, the spokesman stressed.

Faculty representatives met with both the Gurr committee and the Histadrut Executive in Tel Aviv yesterday to discuss their demands.

Hirschorn Testifies In Attempted Murder Case

TEL AVIV, Tuesday. — The preliminary investigation of charges against Zalman Pessah, a Palestine Electric Corporation foreman, for attempting murder, continued before Magistrate H. Steinberg here today.

Evidence was given by Mr. A. Hirschorn, a superior of the accused, who laid the charge complaining that Pessah had wanted to lay the blame on him for murders Pessah attempted to commit.

No date has been set for the continuation of the hearing.

10 TONS OF HAY, valued at IL400, and 20 fruit trees were destroyed in a fire in Petah Tikva yesterday.

Shapiro Moves to Solve Dispute Between Ministry, Petah Tikva

Mr. M. Shapiro, Minister of Interior, has instructed that a committee be set up to implement the amalgamation of the Amishav marshes with the Petah Tikva Municipality.

This move does away with the necessity of special legislation. A bill to enforce the amalgamation was the subject of stormy debates in the Knesset, the former Minister of Interior, Mr. I. Rokach, having opposed the incorporation. The bill was in committee when the Knesset recessed last Thursday.

Methods of resolving other differences which had existed between Mr. Rokach and the Petah Tikva Municipality were discussed yesterday by Mr. Shapiro and Mayor P. Rabinsh. The discussions are to be continued.

Mr. Rokach had refused to approve the last three annual budgets of the Municipality.

Another point of dispute was the level of property rates. It is believed that Mr. Rabbish will ask the High Court to withdraw the order nisi which he had obtained against the Minister of Interior regarding these issues.

ARANNE STUDYING HAIFA PORT GARAGE

HAIFA, Tuesday. — The Minister of Transport, Mr. Zalman Aranne, accompanied by the Director General of the Ministry, Mr. H. Rasily, is coming here tomorrow to consider the construction of a garage in the Port by the United Port Services. Mr. J. Saphir, when Minister of Transport, had ordered UPS to stop building the garage.

Mr. Aranne will also study problems concerning relations between the UPS and the Bayside Land Corporation.

Israel-Made 'Fridges' On Market Next Year

TEL AVIV, Tuesday.—Refrigerators almost entirely produced in Israel will appear on the market at the beginning of next year, Mr. Levi Eshkol, Minister of Finance, was told during a tour of the Amcor refrigeration company's plant here today. Half-a-million pounds has been invested in expanding the plant which, working at two-thirds capacity, has a monthly output of 2,000 refrigerators.

Two kinds are produced, one operated by motor and the second, a smaller and cheaper model, can work on kerosene or D.C. power. One-fifth of last year's output was exported to countries in East Africa, South America and Europe. The factory employs 250-300 workers.

The Minister said that the Government was considering releasing electric refrigerators from control.

Mr. Eshkol continued his tour with a visit to Ha'argas, which processes some of the main metal parts used in Amcor refrigerators. In addition, the body work of buses is made and finished in the plant, which issues one completed vehicle a day. Mr. Eshkol was also shown the heavy machinery for making citrus boxes out of giant logs imported from Africa. Ha'argas expects to manufacture one million of these boxes this year.

Some 400 workers are employed in these sections of Ha'argas, but there is room for additional skilled staff.

A quarter of the workers are members of the cooperative which commands 50 per cent of the company's shares, the remainder belonging to Hevrat Haovdim, Ltd.

THREE REPARATIONS SHIPLOADS OFF T.A.

TEL AVIV, Tuesday. — Three ships have arrived in Tel Aviv Port with 7,400 tons of Reparations goods. The British boat, Elka, brought 400 tons of general cargo; the Dagan carried 2,500 tons of iron, iron products, chemicals and other goods, and the Meir Dizengoff arrived this morning with 3,000 tons of chemical fertilizer and 1,300 tons of general cargo (mainly iron).

Four Accused Of Perjury Charges

The preliminary hearing was held on Monday before Jerusalem magistrate M. Haimovitz in the case against four men accused of perjury in sworn statements given to falsify the age of a fifth, Maurice Sasson, 26. The four are Morad Kazaz 33, Pelach Sati, 74, Menashe Sabach, 56, and David Haham, 41.

In statements given before the District Court Sati and Sabach claimed to have been present at the Brith Mila of Sasson in 1921, and Haham swore that he used to drive him to school.

In the course of the hearing before the District Court, at which the alleged perjury was committed, the counsel for the accused, Sasson, resigned his brief, claiming that deceit had been practised in the sworn statements. As a result of the resignation, the three last named witnesses were turned over to the police. Two confessed that they had been influenced by Sasson, and the third that he had said what the lawyer had told him to.

Turkish Document Belies Evidence

TEL AVIV, Tuesday. — No application for official registration of change of date of birth or change in personal status, if these occurred outside the State, will be approved by the Court unless it is substantiated by documents from a country with which Israel has diplomatic relations.

Only where such documents are unobtainable despite the efforts of the Foreign Ministry will oral testimony be accepted.

This was decided here today by District Court Judge J. Lamm in rejecting the application of a girl from Turkey who had obtained authorization to change her official age.

It was revealed that an official document received from Turkey contradicted the girl's testimony.

Widow Claims House Rented Unfairly

A widow appeared before the Jerusalem District Court on Monday to request the cancellation of a lease under which her late husband had leased a house in Rehov Amos to Mr. M. Buchsbaum, a lawyer, for 22 years. Mrs. Rachel Burk claimed the contract was in violation of the Will of the deceased and had been drawn up under the lawyer's "excessive influence."

Under the terms of the contract, Mr. Buchsbaum was to pay an annual rent of IL10, but was to contribute from rent received by the house a sum of IL4,500 for the support of six yeshivot. Acting District Court President, H. E. Baker, postponed the hearing of the case pending a decision on the legality of the appearance in Court of representatives of the yeshivot as interested parties.

U.S. VISITORS NEED VISAS YET AWHILE

The new regulation whereby United States citizens will not be required to take out tourist visas in order to visit Israel, adopted by the Government at Sunday's Cabinet meeting, will come into force during the next few weeks, it was announced by the Prime Minister's Office yesterday, in answer to a number of queries.

Until the order is published by the Minister of the Interior, tourists will have to acquire visas from Israel consular officials abroad.

Kupat Holim Opens Negev Central Clinic

Jerusalem Post Reporter

BEERSHEBA, Tuesday. — The long-awaited Kupat Holim centre for the entire Negev was officially opened here today by Mrs. Leah Tuviahu, wife of the Mayor.

The impressive two-storey building, covering more than 1,100 sq. metres, contains 40 rooms and houses departments specialising in most branches of medicine. Negev settlers will no longer have to travel to Rehovot or Tel Aviv for treatment.

The equipped centre, serving 25,000 Kupat Holim members in the Negev, cost IL170,000, of which IL50,000 was given by the UJOM. Altogether in the Negev there are 87 clinics.

The Chief Medical Officer is Dr. Y. Shatal, one of Beersheba's first settlers, and the District Superintendent is Mr. R. Kliegler.

Last night, the opening was celebrated at the Karen cinema here. Speakers included Mr. M. Namir, M.K., Secretary General of the Histadrut, Dr. Tova Berman and Mr. H. Vishinsky, of the Kupat Holim Central Office, and Mayor D. Tuviahu.

50TH KUPAT HOLIM CLINIC IN HAIFA

HAIFA, Tuesday. — Kupat Holim today opened its 50th clinic in Haifa, a 17-room branch at Kiryat Eliezer, Haifa's fastest growing quarter, lying on the Western approach to the city at the foot of Mt. Carmel. Mayor Abba Khoushy and Kupat Holim executives attended the opening of the clinic which will now serve a population of 15,000.

Kupat Holim employs in Haifa 250 doctors, 400 nurses and other trained medical personnel, and 220 administrative workers. It maintains a clinic in each of the 11 suburbs in this area.

Mobile Post Office For Hof Hacarmel

HAIFA, Tuesday. — The 15th mobile post office, which will serve the 20 settlements of the Hof Hacarmel district, was inaugurated by the Minister of Posts, Dr. Y. Burg, at a festive meeting of settlers at Nir Etzion today.

The mobile unit will drive along 130 kilometres of highways and by-ways to bring the benefits of postal services to villages along the coast and on the mountain.

The 15 mobile post offices now cover 2,140 kms. and 353 settlements, Dr. Burg said in an address at the dining hall of the Nir Etzion rest-house. Seven new telephones for settlements in the districts would be provided soon, he promised.

Telephones would also soon be installed in 45 outlying settlements, including those in the Lachish area.

I.P.O. Members on Way Home from Europe

TEL AVIV, Tuesday. — The advance party of members of the Israel Philharmonic Orchestra are expected to reach Lydda Airport early tomorrow morning, little more than 72 hours after winding up their vastly successful nine-week European tour with a concert in Amsterdam.

Some thirty musicians will be in the first group, which will also include Dr. K. Sellmon, General Secretary of the Orchestra. Other members of the ensemble are spending all or part of their two weeks' holiday on vacation in Europe.

The Israel Philharmonic gave more than 40 concerts under the batons of Paul Paray, Paul Kletzki and Leonard Bernstein.

(London Report Page 9)

Judge Scores Laxity In Framing Laws

TEL AVIV, Tuesday. — "Although it has been found that Dr. Reuven Pines supplied Mrs. S. G. with morphine, I must acquit him because it has not been proved that he was authorised to issue drugs for medical purposes, and he can therefore not be charged with having abused such authorisation," stated Mr. B. Giladi, Chief Magistrate, in his judgment in the case against Dr. Pines, who was charged with having supplied dangerous drugs for non-medical purposes.

The Magistrate further pointed out that this judgment only went to show up the extreme inadequacy of existing laws and regulations regarding such drugs, and the lack of clarity in the orders pertaining to their handling. He added that it would be most commendable to table a new law on the subject in the Knesset.

Courts Reject Appeals Against Invalidation of Election Lists

The Communist Party list in Ramat Gan and the Progressive Party list in Beersheba were declared invalid yesterday by the High Court. The Court approved the decision of the respective local election committees to invalidate the lists on the grounds that they were submitted after the deadline set in the two towns.

The Supreme Court yesterday rejected the appeal submitted by the Mifneh (el-Nahadah) list, affiliated with the Progressive Party, against the decision of the Central Elections Committee to invalidate the list on the grounds of insufficient signatures. Of the 601 signatures on the list, 374 were found by the Committee to be forged.

The appeal submitted by Rabbi Yitzhak Ashkenazi, of the World Jewish Congregation Party, against the invalidation of the Party list by the Elections Committee because it lacked sufficient signatures, was also rejected by the Court. The appellant appeared without counsel, and the session was conducted in a very friendly and informal atmosphere.

After it was shown that he still lacked 68 signatures to make his list valid, he was advised by Justice Goitein to "go into training for the Fourth Knesset."

In Beersheba, yesterday, the Local Election Committee unanimously decided to reject the Likud (Gousman) list, because of a deficiency in the number of signatures it carried, and to hand it to the police for investigation because of a strong suspicion that many of the signatures had been forged.

The Communist list was also rejected owing to an insufficiency of signatories. The two members of that party on the Council left the sitting in protest when the decision was made, after a thorough check lasting until two a.m.

The "Zionist Sephardi" list in Natanya was disqualified when the Hapoel Hamizrahi representative on the election committee produced letters from nine persons who declared that they had given their signatures to the General Zionists, but not to the "Zionist Sephardi." The party is to appeal to the Supreme Court.

Ten thousand appeals for inclusion in the Knesset and Tel Aviv-Jaffa Municipal voters register had been considered by District Court Judge J. Lamm, by the conclusion of the hearings in Tel Aviv yesterday. Twenty-five per cent of the 6,500 appeals for the Knesset electoral roll, and 25 per cent of the appeals for the Municipal register were rejected.

Aguda Campaign Chief Arrives

LYDDA AIRPORT, Tuesday. — Rabbi Aaron Kottler of the U.S. Council of the Sages of the Torah, arrived here today in order to direct the Agudat Israel election campaign.

Rabbi Kottler is one of the leading spokesmen for American Orthodox Jewry and has a considerable following among his thousands of students in the U.S. here and abroad.

He was received by a large contingent of Agudat Israel notables and functionaries.

Official Keeps Back Gov't Furniture

Some of the office furniture removed by a high official of the Ministry of Defence on resigning his post in March 1952, has still not been returned, despite instructions from the State Controller, according to the Controller's report on the Ministry for 1951 and 1952. The official was identified by "Hador" yesterday as Mr. Yitzhak Ziv-Av, head of the General Zionists election staff.

Transit Camp For Dimona Builders

BEERSHEBA, Tuesday. — A transit camp for potential settlers has now been completed near the site where the new town of Dimona, between Beersheba and Sdom, is being set up. The camp, situated on a hill in the middle of the desolate Arava, is made up of huts, a school building and store, and has water laid on. Immigrant families are expected to settle there shortly. They will be employed in the construction of Dimona, and at the Potash works in Sdom, 44 kilometres away.

In Dimona itself, the first foundations for houses have already been laid, while the new road linking it to Beersheba is two kms. short of completion.

SPAIN BUYING HAIFA CARS

LYDDA AIRPORT, Tuesday. — Seventy-five Kaiser-Frazer jeeps are to be sold to Spain, according to Mr. Efraim Elin, Israel Director of the Haifa plant, who returned from the U.S. and Europe today.

He added that Spain could still not be considered a "steady customer."

Israel 'Enthusiasm' Stirs New Envoy

HAIFA, Tuesday. — Mr. Bertram Charles Ballard, the new Australian Minister, arrived here this morning in the s.s. Filippo Grimani and was met by Mr. N.O.W. Stewart, the British Consul General in Haifa, and Mr. Y. Gilboa, Acting Chief of Protocol in the Foreign Ministry.

"The predominant aspect of Israel, I have been told, is enthusiasm, and I am willing to be caught up in that," Mr. Ballard said. He looked forward with keen anticipation to serving in this country. He had not been in the Middle East before. Mr. Ballard's previous appointment was in Bangkok.

Mr. Ballard and his party left at once for Tel Aviv.

ISRAEL-FRENCH TIES

LYDDA AIRPORT, Tuesday. — "The ties between Israel and France are much more than just ordinary economic and cultural connections, but represent a complete relationship between two powers," M. D. Catroux, former Minister of Air in the Mendes-France Government and member of the National Assembly, said here today, prior to leaving after a week's stay as guest of the Government.

He was seen off by the French Ambassador, M. P. E. Gilbert, and by representatives of the Ministry of Defence.

BUILDING ATOM POWER PLANT IN ALGERIA

PARIS, Tuesday (Reuter). — France has decided to build an electrical generating station run by atomic power in Algeria, usually well informed sources said.

Cables in Brief

LEBANESE.—The Lebanese Director of Security, Emir Farid Shihab, was one of a party of nine officials of the Lebanese Government and newspaper proprietors who arrived by air in London yesterday to spend three days as guests of Air India International. The flight was to mark the inaugural service of the airline from Bombay to London via Beirut.

RECAPTURE.—A Mau Mau terrorist leader, Kinwangi Kumbo, with a £100 reward on his head, was recaptured in a Nairobi residential area yesterday. Last week Kumbo escaped from custody for the third time.

ESCAPED.—A nephew of Cardinal Mindszenty, the Catholic prelate in prison in Hungary, was among a group of 14 Hungarians who crossed from Yugoslavia into Austria after escaping from Hungary last year.

Dockers Strike In Britain, Brazil

About 750 dockers struck work again at Birkenhead, England, yesterday morning as British ports swung back into full operation to clear the backlog from the six-week stoppage which ended on Monday.

The men at Birkenhead, across the river Mersey from Liverpool, walked off three ships, refusing to work with colleagues who had carried on during the strike. About three non-strikers were said to be involved.

In Santos, Brazil, the Government took a new approach yesterday in its efforts to end a four-day-old dock strike that has paralysed the world's largest coffee port.

The Government fired the directors of the two striking unions, seized the union headquarters, de-certified the unions and declared the strike illegal.

Fifty strikers were injured when 150 riot police charged demonstrators at a strike meeting at Homecourt, 50 kms. from Nancy, France, on Monday. Most of 3,500 steelworkers who have been on strike there for the last fortnight marched to the town hall chanting "another 10 francs an hour and a bonus." *(Reuter, UP)*

To Publish Einstein's A-Weapon Statement

LONDON, Tuesday (Reuter). — A statement on nuclear weapons signed by Albert Einstein just before he died three months ago is to be published here on Saturday.

He was one of eight international scientists who signed the statement which will be released by Bertrand Russell, the British philosopher. "Shortly before his death last April, Einstein said, 'I made one great mistake when I signed the letter to President Roosevelt recommending that atomic bombs be made.'"

Dov Shrira Funeral

TEL AVIV, Tuesday. — The funeral of Dov B. Shrira, Secretary of the editorial board of Am Oved, the Histadrut publishing house, who died here yesterday, was held in the Kiryat Shaul cemetery here today.

Mr. J. Sprinzak, Knesset Speaker, Members of the Knesset and representatives of public and theatrical institutions accompanied the coffin from the Municipal Hospital. Mr. Yona Kesse, M.K., Mr. R. Barkatt and Dr. A. Porta eulogised the deceased. *(Hon)*

AMBASSADOR LAWSON

(Continued from Page One)

house, brick by brick, and by a common dedication to the solution of the specific elements of the problem. It is obvious that patience is essential. It is not a substitute for progress but, rather, one of its essential elements.

"The intense interest and concern over the welfare of Israel which has been part of my country's policy from the day Israel became an independent nation is no less intense today. There is a definite sense of permanency with regard to this policy toward Israel. It is firmly fixed in the conviction that Israel is and shall remain a permanent democracy within this area.

"I do not hold with the opinion, which for some unknown reason has been popular in this country, that Israel is without friends — that she is isolated — that she has been abandoned by her friends. I have repeatedly maintained both in public and privately that the U.S. is proud to count Israel and her people among its friends and to pledge its friendship in return. There have been evidences that this attitude continues to prevail in the highest official quarters and among large numbers of the people of the United States. There is a warm interest in the continuing strength and well-being of Israel as a sturdy member of the family of free nations.

"Now in this long uphill pull to maintain our independence we have also learned that independence does not mean the absence of reliance on other nations. Nor does it imply independence of action in international affairs without regard to the opinions and reactions of the other nations of the world. No nation, however large, however strong, can in the fullest sense live independently. Even existence is not assured. History has shown this to be true. This does not mean that small nations must or should be dominated by the larger and more powerful nations. This is an evil against which we fought 179 years ago and one we, in concert with others, continue to fight today. Indeed, the United States has learned that the safety of her independence also rests on collective action."

"And now, in marking the 179th year of American Independence, may I salute Israel in the seventh year of her independence, and devoutly express the hope that our dependence on each other, as partners in the cause of peace and freedom and human betterment, will be fruitful and blessed upon this earth.

"I ask you to join me in pledging a toast to that noble gentleman and scholar who so well represents the national character of our fellow-democracy, a nation which stands as an example to mankind of the successful attainment of independence against insuperable odds — a toast of respect and the sincere wish that this nation will forever enjoy the independence we jointly celebrate today. To His Excellency, the President of the State of Israel."

Some 500 guests assembled on the terrace of the Accadia Hotel in Herzlia to hear the Minister of Defence and the U.S. Ambassador.

Among those present were Mr. Ted Kollek, Director General of the Prime Minister's Office; Dr. Walter Eytan, Director General of the Ministry for Foreign Affairs; Dr. Lincoln R. Hale, Head of the USOM, and Mrs. Hale; Mr. White First Secretary of the US Embassy, and Mrs. White, Mr. Yaacov Herzog, head of the US desk at the Foreign Ministry.

Mr. S. Z. Abramov, Chairman of the Israel America Friendship League, welcomed the guests.

Mr. Abramov sent the gathering's wishes for speedy recovery to Mrs. Ben-Gurion and to Mrs. Lawson, who were absent. Mr. Ben-Gurion was accompanied by his younger daughter, Renana.

Dr. A. Ankarion, Chairman of the Tel Aviv Branch of the League, concluded the speeches, which were followed by a dance.

ONLY ONE case of polio has been reported from the Negev so far this year, with the peak month of May already passed. There were 21 cases in 1954. The single case was in Beersheba.

BEN-GURION

(Continued from Page One)

that this country stands today at the head of those nations of the world which value human freedom and democratic government.

These three ideals are also shared by Israel reborn. What America was able to achieve on so tremendous a scale over the centuries must be achieved by Israel with far smaller means but at a much more rapid pace. We also must build up a devastated country, desolate and derelict. We also must weld together vast numbers of immigrants speaking many tongues, coming from many lands. We also had our selves in a sector of the world which did not and still today does not know freedom or democratic government—we too must be a bastion for the ideals of liberty and democracy.

Strength from Bible

"Though the difficulties facing us be immense, our spirit will not falter, as it did not during the depths of tragedy in the years of Nazi rule in Europe. We certainly will not be disheartened by the obstacles in our way in building the land and redeeming our people. We draw strength from our eternal heritage, the Book of Books; from the pioneering spirit of our youth; and from the achievements of science and technology in our day. In the growing friendship between us and the American Republic we see one of the guarantees for the fulfilment of our historic role in this part of the world.

"On this Independence Day of the U.S., I send greetings together with all our people, to that great country which is privileged in our generation to be the mightiest power on earth. May she always retain those three elements which have bestowed upon her the leadership of the free world: power, wisdom and goodwill."

Mr. Ben-Gurion concluded his speech by calling for a toast to President Eisenhower. He spoke in Hebrew, although he began in English with the remark: "As you have before you the English translation of my speech, I shall proceed in the language which has been spoken here for the past 4,000 years, since the time of Abraham."

RATION NEWS

HAIFA, HADERA & NORTHERN DISTRICTS: Eggs: 3, Tsadi 11, Temp. 6. Expectant mothers: 16, coupons 19, 20. Invalids: Het Aleph 3, 4. Het Bet 1, 2. Het Gimel 1, 2. Poultry: 400 gms. geese or 250 gms. chicken. Tav Bet 27, Temp. 30. Elderly persons: 500 gms. chicken. Mem Heh 25. Expectant mothers: 750 gms. chicken. Heh 1. Invalids: Het Aleph 1, Het Bet 1, 500 gms. chicken. Fish fillet: 150 gms. Tav Bet 19, Temp. 24, 250 pr. per kg. Margarine: 400 gms. Tsadi 9, Temp. 9, 250 pr. Coffee: Haifa and Hadera districts 60 gms. on Daled and Heh cards. Tsadi 4, Temp. 25, 240 pr.

TEL AVIV & SOUTHERN DISTRICT: Frozen meat for Invalids: Het Gimmel 1, 500 gms., 500 pr. Fish fillet 150 gms. Tav Bet 19, Temp. 24, 250 pr. per kg. Expectant mothers: Chicken, 1,500 gms., coupons 1, 2 in new or old books. Eggs: 16, coupons 19, 20 in new book, 15, 16 of old. Imported cheese: 200 gms., coupon 21 in new, 15 in old.

Zipora Williams (nee Spector) Mt. Carmel, Haifa

Jack Mandelson Kfar Mordecai (Glasgow, Scotland)

MARRIED

Haifa, July 5, 1955.

On the first anniversary of the passing away of my beloved husband, our father and grandfather

Haim Pinchas Friedman ז"ל

a memorial service and unveiling of the tombstone will take place at the cemetery in Ramatayim on Thursday, July 7, 1955 יום חמישי

Meeting place: home of the deceased, 22 Rehov Malchett, Tel Aviv, at 4 p.m.

THE BEREAVED FAMILY

Bonds

800,000 INVESTORS IN ISRAEL'S FUTURE
$200,000,000 LOANED TO SPEED ISRAEL'S DEVELOPMENT . . .

Industry
Irrigation
Agriculture
Mining
Transport
Housing

WHILE VISITING ISRAEL YOU CAN BUY YOUR *BOND WITH ISRAEL* AT BANK LEUMI BRANCHES IN JERUSALEM, TEL AVIV OR HAIFA

מפעל פלות העצמאות והמיתות
State of Israel Bonds

Cement without restriction!...

...Our plants in Haifa and Ramle are steadily increasing their output, working 24 hours round the clock. After the de-control of cement, we are now in a position to supply any required quantities of cement WITHOUT RESTRICTIONS.

The following kinds of cement are produced by us:

1. ORDINARY PORTLAND CEMENT according to specification 1/51 of the Israel Standard Institute and British Standard Specification 12/47. In fact, the strength of our cement is considerably greater than required by these specifications.
2. SPECIAL CEMENT for constructions requiring high initial strength of concrete.
3. ASBESTOS CEMENT for Asbestos-Cement products.
4. SULPHATE-RESISTANT CEMENT. After prolonged research in our laboratories this cement is now being introduced on the market for the first time. It is specially made for structures that have to be resistant against corrsive action of various materials, and is produced according to American Specifications for Type "V" Portland Cement.

Our laboratories will gladly extend technical advice to our customers in all problems pertaining to our products.

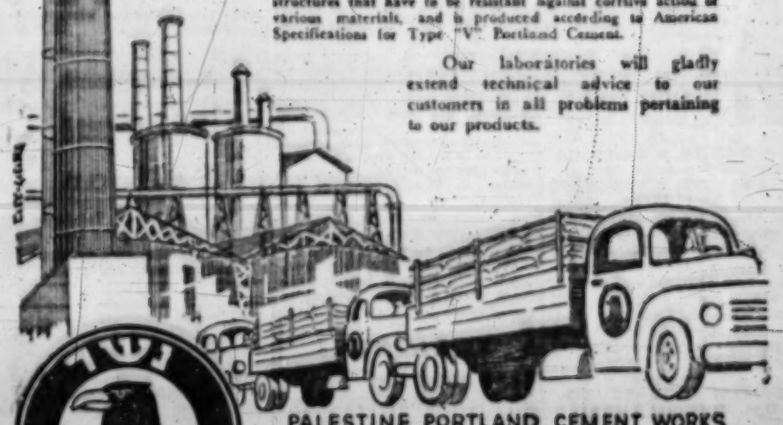

PALESTINE PORTLAND CEMENT WORKS
NESHER LTD.
BUILDERS BYWORD EVERYWHERE!

DUBEK
10
WITH FINEST MACEDONIAN TOBACCO

Social & Personal

The Minister of Education and Culture, Professor Benzion Dinur, accompanied by Mrs. Dinur and the Ministry's Art Advisor, Mr. M. Ardon, visited the Bezalel Museum in Jerusalem on Monday in connection with the opening of a gallery of photographs of Jewish personalities. Professor Dinur is to dedicate the gallery in a ceremony this Saturday night.

•

The Chief Rabbi, Dr. I. H. Herzog is spending a fortnight's leave at the Ganei Shimshon pension in Ashkelon.

•

Mr. Milton Gregg, Canadian Minister of Labour, visited the Hebrew University yesterday and was received by the University's Director of Organization and Information, Mr. B. Cherrick. He showed particular interest in Canada Hall, the lecture hall for Botany erected on the new campus with funds provided by Canadian Hadassah (Wizo).

Present at the tea party given yesterday by the Prime Minister and Mrs. Sharett in honour of the Canadian Minister of Labour and Mrs. Milton F. Gregg, were Mr. George P. Kidd, the Canadian representative in Israel and Mrs. Kidd; Miss Izabel Lafarti; Mr. Bernard Cherrick and Mr. and Mrs. Yehuda Yaari.

•

Mrs. Jane Prince, President of the Women's League for Israel in New York, and Mrs. Rose Isaacs, a founder and Vice-President, were the guests of honour at a reception given by the President of the Hebrew University and Mrs. Magnes at their home on Sunday night.

•

ARRIVALS: Mr. Moshe Lesham, First Secretary at the Israel Legation in Burma, on completion of his tour of duty; Dr. Chalmers Wright, Economic Adviser to the Federation of British Industries, accompanied by Mr. Israel Sieff, of London, for a two-week visit to study local economic conditions, staying at the Sharon Hotel; Mr. Donald Sanna, Second Secretary at the U.S. Embassy, after a short visit to Belgium; Mr. Leon Crystal, an editor of the New York Yiddish daily "Forward"; Mrs. S. G. Millin, the South African authoress, for a 10-day visit; 33 Hebrew teachers from the U.S. for a six-week visit; Mr. Murray Silverstone, President of 20 Century Fox, with his wife, and Mr. Albert Rermilio, Director of the company in Europe and the Middle East, for a week's visit.

•

DEPARTURES: Mr. Shimon Peres, the Director General of the Ministry of Defence, for Europe; Professor Nathan Rosen, Head of the Physics Department at the Haifa Technion, to Switzerland, to participate in the International Congress on Relativity; Mr. M. Tomrok, Maritime League Chairman in Haifa, for Belgium, on League affairs.

•

The Woman's League for Israel held a reception at the Beit Hahalutzot in Jerusalem last night for the American delegation of the League, who have come for today's dedication of students hostels on the University Campus.

•

Prof. Louis Guttman, scientific director of the Israel Institute of Applied Social Research, has been invited by the National Research Council of France to be one of the principal speakers at a special colloquium of psychologists, in Paris, from July 11 to 16.

•

The International Conference on Relativity Theory to be held at Berne, Switzerland, from July 11 to 17, will hear a paper on "Gravitational Waves" by Prof. Nathan Rosen, head of the Physics Department at the Israel Institute of Technology (Technion), and former assistant of Dr. Albert Einstein.

•

Mr. D. Dunsky, Chairman of the Foreign Investors' Association in Israel, has been appointed a member of the Advisory Council, which serves the Government on matters concerning the encouragement of foreign investment.

•

Dr. E. Jabotinsky has been promoted to the rank of Senior Lecturer at the Technion, and Mr. M. Geisler, Senior Lecturer in Geodesy.

•

Dr. Rivkah Ashbel has been appointed Lecturer in Histology at the Hebrew University-Hadassah Medical School.

•

Two films on the British electoral system and a discussion on the Israel system will be the programme for the meeting of the Jerusalem Branch of the Israel and British Commonwealth Association to be held at the Israel Touring Club, Talbieh, at 8 p.m. tomorrow. Mr. Robert E. Gamble, Second Secretary (Information) of the British Embassy, will introduce the films, provided by the British Council.

•

The Jerusalem Journalists Association will formally open their new club rooms at 5.30 this afternoon in the presence of Cabinet members, the Chief Rabbis, public dignitaries and foreign diplomats.

•

A summer party is to be held by Wizo at the Accadia Hotel, Herzliya, at 7.30 this evening.

Roof Garden
NIGHTLY
Dance Casbah

Seven Hostels on New University Campus to House 500 Students

Jerusalem Post Reporter

The cornerstone of two student residences and a cafeteria will be laid at the Hebrew University's new campus in Jerusalem at a ceremony to take place this afternoon in the presence of Mrs. Rachel Ben-Zvi; the Minister of Finance, Mr. Levi Eshkol, and the U.S. Ambassador to Israel, Mr. Edward B. Lawson.

The residences are the gift of the Women's League for Israel in New York, a 27-year-old organization, whose special concern is the welfare of the young Jewish woman seeking a foothold in Israel and which has built and maintained five girls' hostels (*batei haoznot*) in this country. Present at the ceremony will be a delegation of the League, headed by Mrs. Jane Prince, the President, and Mrs. Rose Isaacs, a founder and Vice-President, who have come from the United States specially for the occasion.

Although the ceremony today will take the form of a cornerstone laying, construction of the buildings has actually begun. The two hostels, connected to each other by a pergola, will be identical. They will be three-storeyed structures, the ground floor of which will contain six bedrooms and the other two floors twelve bedrooms and a common room each. Rooms will be shared by two students.

The cafeteria will be at the service of the entire student body. Meals will be obtainable at a nominal fee, but for those women students who may still prefer to make their own meals, facilities will be provided in a room adjoining the cafeteria kitchen.

The University's plans provide for the erection of altogether seven hostels on the campus, and it is hoped that these will be completed by 1958. Two of them, gifts of the Union of Jewish Women of Southern Africa and of Argentine Jewry, are at the same stage of construction as those of the Women's League for Israel.

The seven hostels will be able to accommodate approximately 500 students. In addition to them, some of the hostels at present run in Jerusalem by the University together with the Students' Organization will still be maintained so that by 1958 there should be hostel accommodation for a total of about 1,100 students. This will considerably ease the serious housing problem at present confronting the student body.

The hostels will be situated at the southern end of the campus. Together with the cafeteria, public hall to be attached to the Argentinian hostel, sports ground (for tennis and basketball) and swimming pool which it is hoped to install later, they will form a students' "village" set in attractively laid-out gardens. Approach to the village will be possible from Neve Sha'anan, from the Ruppin Road and from Gaza Road (a road will eventually be cut through to the Rassco Shikun).

U.S. Aid Helps Set Up Technion Dept.

Jerusalem Post Reporter

HAIFA, Tuesday. — With the approval of a two-year grant from the U.S. Operations Mission, the Technion is now establishing the basic framework for a complete Department of Metallurgy.

The project is closely related to another USOM undertaking for the exploration and appraisal of mineral deposits in this country. The Technion plans to carry out instruction and experiments in the use of minerals and to give instruction in physical metallurgy, in graduate and undergraduate courses, to carry out research in metallurgical problems, and to train personnel in the fields of instruction, research and practical advice to the industry.

Teachers will be engaged abroad in addition to the two lecturers now at the Technion, and further training will also be provided for any Israelis who may join the teaching staff.

Kiryat Motzkin Gets New School Building

HAIFA, Tuesday. — Kiryat Motzkin yesterday dedicated the new building of its 16-year-old secondary school, which was attended by 180 pupils during last term. The two-wing structure houses six classrooms, laboratories, and other educational facilities and cost IL55,000 to build. The funds were provided by the Government, which lent IL18,200; a Bank Le'umi loan; Rassco, a loan from the parents; credits of building contractors; and from Kiryat Motzkin's Ordinary Budget.

Mr. L. Grushkevitch, Local Council Chairman, commended the Organization of Middle Class Residents for raising IL15,000 needed to complete the school.

Dr. A. Biram, who for many years acted as pedagogical adviser to the school, praised the Local Council for having effected unified education long before it became law.

Quaker Work Camp Opens This Month

Ten volunteers from the U.S., England, Sweden, Switzerland, France, and Australia will join 90 young people this summer for the seventh international work camp to be held in Israel. They will work at paving a four kilometre approach road from the Ramah village in Galilee to the main Acre-Safad road.

The camp is to open in Ramah on July 27 under the auspices of the Friends (Quaker) Organization and the Israel Committee of UNESCO. The residents of Ramah are mostly Arab Christians and Druse. The Israel youth represent the Jewish, Moslem, Christian and Bahai faiths.

Candidates for the camp may apply to the International Work Camp Office, P.O.B. 608, Jerusalem, until July 15.

EXCHANGE RATE

The Jericho police arrested on Monday a smuggler while he was trying to cross into Israel near Ein Geddi, "El Jihad" has reported.

He is said to have confessed that with accomplices, he had sold cattle in Israel for Israel pounds at a rate of 150 fils per Israel pound. The official exchange rate (through sterling) is 300 fils per I.L.

U.S.-Israel Labour Ties 'Strong'

Jerusalem Post Bureau

TEL AVIV, Tuesday. — "The ties between the American labour movement and the State of Israel have never been as strong as they are now", Mr. Isaac Hamlin, Chairman of the U.S. Histadrut Campaign, who arrived here last week to settle, has told Histadrut leaders. He said that he had undertaken the task of setting up here a Centre for U.S. Affairs which will aim at strengthening the bonds between American Jewry, U.S. labour and the Histadrut. The Centre is to carry out a programme of education and culture, will encourage Jewish tourism from the U.S. and will plan a number of projects both economic and social to be undertaken by the Friends of the Histadrut in the U.S. He added that the Centre will later include all English-speaking countries.

Mr. David Dubinsky's reports on his recent visit to this country had deeply impressed all sections of U.S. labour, Mr. Hamlin continued. The influential daily Yiddish newspaper, the "Forward," had devoted much space to his statements and impressions, particularly as regards the Histadrut. Especially gratified were the veteran Friends of the Histadrut who for 30 years had been doing the groundwork, he said.

Mr. and Mrs. Hamlin were present at the ceremony marking the end of the school year at the Amal trade school in Petah Tikva last night.

ON THE AIR

FIRST PROGRAMME
522, 260, 49.9 & 33.3 M.

NEWS: Hebrew: 7 a.m., 1.30, 4.00, 6.15, 8.30 and 11 p.m. Arabic Programme (including News): 8 a.m., 2.15 & 6.30 p.m.

6.00 a.m. Morning Programme (Haifa only). 6.30 Service. 6.35 Exercises. 6.45 Musical Clock (R). 7.15 Morning Melodies (R). 9.00 Close Down.

12.00 N. "Music at Noon" (R). 12.30 Opera (R). 1.40 Break for Music. 4.30 Close Down.

4.00 p.m. Oriental Music (R). 4.15 Tea Time Music. 4.40 Piano Recital: Heinz Hirschland, Sonata No. 30 (Beethoven); Bulgarian Suite No.1 (Hirschland). 5.15 Working Women. 5.30 Children's Hour. 7.00 Folklore. 7.30 Musical Echoes. 7.55 Dancing Requests. 7.20 Literature Corner. 8.15 Bible Reading. 8.45 Newsreel. 9.00 Information Please. 9.20 How to read a Poem. 9.45 Vocal Recital: Sarah Rubin & Fredi Levi. 10.10 Classical Request Programme: String Quartet Op.18 (Beethoven). Symphony No.41 (Mozart). 11.00 Close Down.

SECOND PROGRAMME
607, 468 235, 214, 41.9 & 33.3 M.

English News: 1.40, 10.00 p.m.
French News: 2.00 p.m.

IMMIGRANTS' HOUR: 6.15 (R). Programme for Yemenites. 6.30 French. 7.00 Yiddish. 7.30 Ladino. 8.00 Hebrew Lessons for Ulpanim. 8.15 Close Down. 8.45 Rumanian. 9.00 Hungarian. 9.25 Close Down.

KOL ZION LAGOLA (31.2 M.): (South Africa Programme): 6.30 p.m. "My Job." 6.40 Your Record Requests. 6.50 A Lesson in advanced Hebrew. 7.05 News.

12.00 p.m. News. 12.10 "My Job." 12.15 Your Record Requests. 12.30 The Week's News.

ARMY PROGRAMME (44.6 216 235 & 229 M.) 6.30 Opening. 6.35 Recital. 7.00 Requests. 7.30 Tomorrow's "Bamahane." 8.00 Musical Key. 8.30 News. 8.45 Vocal Recital: Hirt & Aviva. 9.15 Dance Music. 10.00 Close Down.

B.B.C. HEBREW BROADCASTS: (16.79 16.56 19.62 31.15 M.): 6.30-7.30 p.m. News, News Talk, Youth Magazine.

Diamonds Tasteless When Cooked

ABIDJAN, Ivory Coast, Tuesday (Reuter). — Two African airport workers who stole 140,000 worth of diamonds from Port Bouet aerodrome near Abidjan last summer, thought they had only stolen salt, police reported.

An African woman to whom they gave some of the diamonds tried cooking with them. When they gave no special flavour to the food, she threw them on a rubbish heap, where police recovered 707 diamonds.

EXHUME BODIES OF A. CONAN DOYLE, WIFE

LONDON, Tuesday. (UP). — Gravediggers sworn to secrecy exhumed the bodies of Sir Arthur Conan Doyle and his wife last week from a weed-covered garden where they had lain for 25 years.

The heavy, oaken, lead-lined caskets containing the last remains of the author of the Sherlock Holmes mysteries, and his wife, were taken to a London undertaker. The only immediate clue why they were exhumed was that Windlesham House, Doyle's residence from 1907 until his death in 1930 at the age of 71, is for sale. Presumably the bodies will be re-interred elsewhere.

Dr. Mann Invited To Advise Health Body

Dr. Kalman J. Mann, Director-General of Hadassah Medical Organization, has been invited by the World Health Organization, after consultation with the Government of Israel, to serve as a member of the W.H.O. Expert Advisory Panel on the Organization of Medical Care.

Membership of W.H.O. panel is an honorary appointment. Its members are asked to give the W.H.O. the benefit of their knowledge and keep it informed of important developments on their own subjects, particularly in the countries in which they are working.

U.K. Davis Cup Team Chosen, Veterans Out

LONDON, Tuesday (Reuter). — Britain's Davis Cup team selectors dropped a bombshell when announcing the team to play Italy in the European semi-finals. They dropped Tony Mottram and George Paish, who have been in the team since 1947, and nominated four of the young British players, Michael Davies, Billy Knight, Bobby Wilson — all 19 years old, and Roger Becker, 21.

Davies is the only newcomer to Davis Cup recognition, as Becker has played before, while Knight and Wilson, who are like Davies serving in the Air Force, have been nominated before, but have filled the position of reserve. Britain and Italy meet at Birmingham on July 14, 15 and 16.

Two New Motorcycle World Records Set

WELLINGTON, Tuesday (Reuter). — Two world motorcycle records were broken on a British machine at Swannanoa in the South Island's Canterbury province, Russel H. Wright, of Invercargill, thundered through a timed kilometre on his 1000 c.c. Vincent Black Lightening, to return an average speed just a 5-mph better than the German record of 160 mph set up four years ago by Wilhelm Hera on an N.S.U.

Half an hour later, on the same machine, Roger Burns, of Christchurch, bettered his own world sidecar record by just over 6-mph bringing it up to 141 miles an hour. These achievements, particularly the solo record, were hailed here as regaining for Britain her supremacy in the motorcycle open record class, which has long been dominated by Germany.

CLIMBING. — Two mountain climbers died and three others were injured in yesterday's opening day of the mountain climbing season in Japan.

Recreation Centre for TA Children

TEL AVIV, Tuesday. — The Shapira quarter here is likely to be the site of the first recreational centre for underprivileged youth to be established from the proceeds of the Harlem Globetrotters' visit to this country next week under the auspices of the Tel Aviv-Jaffa Rotary Club.

The land for the centre will be provided by the Tel Aviv Municipality, to whom it will be handed over after its completion, Mr. P. Manham, Chairman of the Rotary Committee set up to handle the short stay of the ace U.S. basketball exhibitionists, told *The Jerusalem Post* here last week.

Similar centres will be established in other parts of the country, with the assistance of a special building committee which will work in conjunction with all other interested parties.

The project has been made possible by the agreement of Mr. Abe Saperstein, owner-manager of the Globe-trotters, to forgo all proceeds of the games against the Honolulu Surfriders on July 12, 13, and 14 at the floodlit Ramat Gan Stadium.

The visit is part of the Israel Rotary movement's celebration of the 50th anniversary of World Rotary.

Mr. Manham stated that tickets are going well and are nearly all sold out for the opening night. Demands for them are coming in from all over Israel. Special efforts will be made to meet the orders of far-away settlements, members of the forces and the police.

The President of the Tel Aviv-Jaffa Club, Mr. Wellesley Aron, said that the police are cooperating in taking all precautions to avoid the confusion and disorder that has arisen at several recent events at the Ramat Gan Stadium. Every one of the approximately 15,000 tickets sold each night would be for a numbered seat and 250 ushers would be on duty. The standing room of the premises would not be used as it is there that disorder is most likely to arise.

The Globetrotters, who include giants up to two metres 12-1/2 cms. tall, will call here on their whirlwind tour, which will take them to more than 100 cities in some 30 countries in only 120 days.

In addition to the exhibition games of the two basketball teams, there will be performances by acrobats, musicians and a variety of other entertainers, who will appear during the intervals. Among these "non-playing" stars is Miss Kaprina Miller, "Miss Hawaii of 1954-55." In all, nearly 50 persons take part in the show, which lasts for two-and-a-half hours.

EMERGENCY PHARMACIES

JERUSALEM: Geula, 14 Geula, 4600. Zion, 50 Usishkin, 5091.
TEL AVIV: Abramsky, 42 Allenby, 3526. Frankel, 28 King George, 23721. Joffe, 172 Ben Yehuda, 24543. Kastel, 147 Rm Gabirol, Macabi, New Macabi Qtr., 67397. JAFFA: Lifshitz, 72 Rehov I. RAMAT GAN: Orion, 19 Arlosoroff. Levine, 38 Hanegba. HOLON: Ribek, Kikar Stram.
HAIFA: Magen David, 13 Geula, 4997. Rokowsky, Hahalutz Sq., 4795. KIRYAT BIALIK: Bialik 7230. SAFAD: Feldmahn. NAHARIYA: Naharlya.

EMERGENCY PHYSICIANS

JERUSALEM: Dr. L. Romanoff, 11 Arlosoroff, 61217. Dr. E. Galewski, 29 King George, 2084. Dr. S. Greenwald, 22 Yehoshua Bin Nun, 63962.
TEL AVIV: Dr. M. Shabsan, 1 Syrkin, 25542. Dr. N.L. Sacher, 54 Sokolow, 20293. Dr. I. Griffel, 5 Ben Yehuda, 23496.
HAIFA: Dr. Sherman, 3 Hanevi'im, 2434. Dr. Ludwig, 24 Shivat Rom, 67417.

Souvenirs from Israel
In a little shop at 51 Rehov Hahalutz, Haifa, you'll find tasteful gifts, a large selection of silver jewellery, hand-made in Israel at really moderate prices.
"STYLOGRAPH"
51 Rehov Hahalutz, HAIFA.

WANTED
TO HIRE
PIANO
Write: "S.R.", P.O.B. 4301, Tel Aviv.

For Sale in Nahariya
BEAUTIFUL ESTATE
centrally located, suitable for Children's Home, Parents' Home or Pension.
Feibelmann & Erlanger
NAHARIYA
in HAIFA: c/o Florida Cafe, 16 Rehov Nordau.

NATANYA
or
HERZLIA
WANTED
by Jerusalem family
3-ROOM APARTMENT
by the sea, for the month of August.
Write: No.185, P.O.B. 81, Jerusalem.

Cottage in Jerusalem offered for rent or for exchange for an apartment in New York
A Jerusalem family is leaving for two years and is interested in exchanging their new cottage in Neve Sha'anan for an apartment in the New York, New Jersey area, without key money but with suitable guarantees. The cottage is located opposite the new University campus, and contains 5 rooms, a large kitchen, two porches, two bathrooms and two toilets, 4 built-in closets, boiler and gas, and a small garden.
Those interested apply to: Gevariahu, Neve Sha'anan, or P.O.B.7024, Jerusalem.

Emerson
AIR CONDITIONER
For quiet cool comfort on hot humid days
ELECTRA LTD.
TELEPHONES: TEL AVIV 4391 HAIFA 2183 JERUSALEM 2862

ACCADIA Shops
TO ALL MY CLIENTS AND FRIENDS
I am glad to announce that I have taken over the management of the Accadia Shops, at Israel's newest most glamorous hotel, Exclusive FASHION ACCESSORIES and BEACHWEAR, and the finest LOCAL ARTS & CRAFTS make it a pleasure to shop at the Accadia Shops.
Yours,
Melita Hacks
Accadia Grand Hotel, Accadia Beach
Phone: 4327-8-9 Tel Aviv

Where to go

JERUSALEM

Your Lunch and Dinner at Hesse's Restaurant, Jerusalem, Tel. 4120. Excellent food and service. Oldest establishment in Israel. Dinner will be served on the terrace.

★ Exhibitions:—
"Conquest of the Desert" permanent exhibition of the former Israel pavilion of the International "Conquest of the Desert" Exhibition, 10-1, 4-6.
Department of Antiquities special exhibition: Excavations of a Canaanite Temple on the seashore of Nahariya (XVIIIth-XVth centuries B.C.E.), 25 Rehov Shlomo Hamelech, Open 9-1, 4-6.
"Minerets" by Georges Rouault. In the Hermann Shalmuth Hall: American Contemporary Paintings. Exhibit of the Month: Vase-Ceramic Gold Lustre, Kashan School (Persia) 13th century (New acquisition of the Museum). Bezalel Museum, 9-1, 3-6.
Paintings and Sculptures by Robert Bauer. Drawings by Jerusalem Artists. Artists House, 10-1, 4-7

★ Concert: —
Police Band, Beit Hakeram Municipal Park, 10.30 a.m.—12 noon.

★ Tours: —
Hebrew University conducted tour. New Administration Building, King George Ave., opposite Terra Sancta, 10 a.m.

★ Film Show: —
Keren Hayesod, for tourists and visitors, 11.30 a.m.

TEL AVIV

★ Exhibitions: —
1) Aaron Priwer — Sculptures 2) Laszlo Padova (Venice, Italy)—Paintings. 3) Rubin (Retrospective Show). 4) Brazilian Architecture, 10-1, 4-7.

★ Theatre: —
Habimah, "The Conquerors" Habimah, 8.30 p.m.
Cameri Theatre, "Pantomime" (Programme No. 3), Mograbi Hall 8.30 p.m.
Cameri Theatre, "As You Like It," New Cameri Hall, 8.30 p.m.

★ Entertainment: —
Cocktail Bar; nightly programme.

HAIFA

★ Exhibitions: —
Sam Rachi collection: Paintings by Picasso, Leger, Miro etc. Daily conducted tours at 11.30 a.m. and 6 & 8 p.m. Also exhibit of the competition for the relief at the front of the Central Synagogue in Haifa. Fortnightly exhibit: Jug by Hanna Zunis-Charar. Municipal Museum, Town Hall, 9-1, 4-9. Films on French Art, 8.30 p.m.

★ Recorded Concert: —
Programme — Weber: Overture to Oberon, Mozart: Piano Concerto in D minor (Soloist Serkin), Beethoven: 6th Symphony (Pastorale) (Kleiber), L.P. Records, Gan Hacem, Mt. Carmel, 8 p.m.

HADERA

★ Theatre: —
Habimah, "King Lear," 8.30 p.m.

HERZLIYA

★ Theatre: —
Ohel, "Fishke the Lame," 8.30 p.m.

HOLON

★ Theatre: —
Yiddish Comedie Theatre, Dina Halperin in "Die Kleshufmakherin" (The Witch), Armon, 9 p.m.

THE EILAT Local Council has strung an anti-shark net across the northern beach. The net is 200 metres long, 250 wide and eight metres deep.

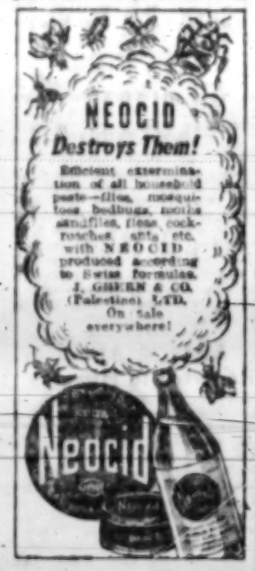

NEOCID
Destroys Them!
Efficient extermination of all household pests—flies, mosquitoes, bedbugs, moths, ants, fleas, cockroaches, ants, etc. with NEOCID produced according to Swiss formulae.
J. GUREN & CO. (Palestine) LTD.
On sale everywhere!

Cinemas

JERUSALEM

At 3.30, 7.15 and 9.15 p.m.

ARNON: Alina, 2nd week.
EDEN: The Great Sinner.
EDISON: Europe 51 (At 9 p.m.: Macbeth).
OMGIL: Riot in Cell Block 11.
ORNA: The Million Pound Note.
ORION: Demetrius and the Gladiators 2nd week.
RON: King Richard and the Crusaders.
STUDIO: "Jeux Interdits." 2nd week.
TEL OR: Second Chance.
ZION HALL: Elephant Walk.

TEL AVIV

At 4, 7.30 and 9.30 p.m.

ARNON: People Will Talk.
CHEN: Sabrina, 3rd week.
ESTHER: Escape from Fort Bravo.
MOGRABI: The Egyptian, 4th week.
OPHIR: "Arsene Lupin."
ORION: Beachhead, 2nd week.
TAMAR: Bitter Rice. Also continuous from 9.45 a.m. to 3.45 p.m.
YARON: All the Brothers Were Valiant.
ZAHIL: "Villa Borghese," continuous from 10 a.m. Tarzan.

HAIFA

AMPHITHEATRE: The Adventures of Hajji Baba, Fox Films, 2nd week.
ARNON: Mandy, 2nd week.
ORLY: Reidl.
EN DOR: Thief of Damascus.
ORION: Fighter Attack, 2nd week.
ATHON: Knights of the Round Table.
PEER: "Tormento."
GAL OR: East of Berlin. Matinees: Francis.
MORIAH: Ali Baba and the 40 Thieves, 4th week.

Tourist wishes to sell to Tourist or Diplomat
New Fiat Station Car '1100', 1955
Write to: No. 3379, P.O.B. 1128, Tel Aviv.

"VESPA"
Motor Scooter
with side-car for sale, IL1,200. Write: No. 671, Goldschmidt Advertising, 18 Rehov Yeshurun, Mt. Carmel, Haifa.

Notices to the Public

RADIO TELEPHONE SERVICE

The Post Office Administration announces that on Monday, July 4, 1955, a radio telephone service with London began to function at the following hours:

Monday to Saturday—between 11.00 a.m. and 2.30 p.m. G.M.T.
Sunday—between 11.30 a.m. and 1.45 p.m. G.M.T.

WE EXPORT AT LOWEST WORLD MARKET PRICES
WANTED AGENTS RESIDING ABROAD
"TAANUG"
Transparent Photo Corners Factory, P.O.B. 6031, Tel Aviv.

Wanted
Experienced Assistant Chief Accountant
Good salary offered. Please apply in person only to:
SHARON HOTEL
Herzlia-on-Sea
Telephone 35142, Tel Aviv.

Large industrial enterprise in metal line near Tel Aviv SEEKS AN
Assistant Engineer
preferably with experience in time study and costing.
Write to: No.512, Tal-Ariely Advertising, P.O.B.248, Tel Aviv, stating education and experience.

Classified Advertisements

Published on Sundays, Wednesdays, Fridays
Accepted at all JERUSALEM POST advertising offices

JERUSALEM: 9 Rehov Hahavatzelet
TEL AVIV: 23 Nahlat Binyamin
18 Rehov Frishman (Barth Sweet Shop)
HAIFA: 1 Khayat Street; Hadar Bookshop, Rehov Herzl; Siri's Bookshop, Central Carmel; Dr. Fiegel's Bookshop, 26 Rehov Keren Kayemet, Kiryat Bialik
RAMAT GAN: Hakol Lanoar
NATANYA: A. Pompan's Bookstore, 6 Reh. Herzl.
Advertisements also accepted through all recognized agencies

Where to Stay

HAIFA

WOODLAND TAVERN,
Central Carmel. New weekday evenings also hot and non-alcoholic drinks.

BAT YAM

LIDO PENSION, on the beach, full board 4 meals, meat daily, IL6.900, including all taxes.

PETAH TIKVA

SHARON CAFE, 28 Rehov Stampfer, Petah Tikva. Bar-Restaurant. Excellent cuisine.

Books—Libraries

SCIENTIFIC books and periodicals in European languages bought. Renka, 1 Rehov Arlosoroff, Jerusalem. (4-7 p.m.).
BOOKSHELVES crowded? Individual willing to buy books on Far Eastern countries, culture, languages, politics, etc. No. 32, P.O.B. 81, Jerusalem.

Dwellings—Premises

FOR SALE 2½-room flat, hot water etc. Katamon. Write: No. 29019, P.O.B. 81, Jerusalem.
CANADIAN requires 2-room furnished flat for 6-12 months. Beginning September. Tel Aviv vicinity. Write: "P", P.O.B. 4301, Tel Aviv.
TO LET for 2-3 months 1-room flat near seashore. Write: No. 29012, P.O.B. 1128, Tel Aviv.
TO LET furnished room, telephone, separate entrance, on Rothschild Blvd., Tel Aviv. Phone 4712, Tel Aviv.
FOR SALE beautiful flat, 3 rooms, luxurious, air-conditioned, centrally situated in Tel Aviv. Phone 25949, Tel Aviv, 4 to 8 p.m.
ONE-ROOM apartment or nice room with conveniences, no key-money, vicinity Rehov Mapu preferred, sought by lady employed in Tel Aviv. Best references. Write: G., 25614, P.O.B. 1128, Tel Aviv.

Lessons

MATHEMATICS. Private tuition by graduate of Cambridge University, England. Write: No.047272, Barth's Sweetshop, 18 Rehov Frishman, Tel Aviv.
EDITH ROSENTHAL-COHN
DANCING SCHOOL,
1 Rehov Herzliya, Haifa. Ballroom Dancing, Latin-American Dances, Tap Dancing, Rhythmics.

Musical Instruments

FOR SALE up-right piano, excellent condition, especially built for tropics, reasonable price. Grunebert, Romema, Jerusalem, near Kiryat, Tel. 5113, 5-7 p.m.

Optics-Photo

PHOTO BRENNER
33, Rehov Hahaluta, Haifa, for photo-tidbits. Tel. 6137.

Purchase—Sale

FURNITURE, living-room, Dutch style, hand painted, Kashan rug 2 x 3, Swedish dinette set, 4-door wardrobe, for sale. Gordon, Tel. 66978, Haifa.

Services

Your WATCHMAKER
in Jerusalem for promptness and precision, Moshe Azrussky, Rehov Hakehilla, near Jerusalem Hotel.
CARPETS expertly cleaned and mended by "SHUSHAN BAZAAR," Main Post Office Square, Tel. 4097, Haifa.

Situations Vacant

WANTED Canvassing Agent for English Language Periodical in Haifa. Apply: Business Diary, 37 Rehov Hanamal, P.O.B. 1313, Haifa.

Situations Wanted

HEBREW-English typist, experienced in general office work, seeks position from 4 until about 2. Write: P.O.B. 2399, Tel Aviv.
AGENT, serious, with references, wishes to represent factory, importing house in Tel Aviv, surroundings. Apply: P.O.B. 4031, Tel Aviv.
ACCOUNTANT, experienced and efficient, seeks suitable full or part-time job. Excellent references. Write: No.25606, P.O.B. 1128, Tel Aviv.

Vehicles

SIMCA 1953 for sale. Phone 2566, Jerusalem. Write: No.23048, P.O.B. 81, Jerusalem.
FOR SALE Hillman Minx, model 1950, perfect condition, from first owner. Apply: Mr. Emanuel Jacobson, 81 Ben Zion Blvd., (4th floor), Tel Aviv, 5-6, 5-7. No agents.

Today's Post Bag

THE WEATHER

	*A	B	C	D
Mt. Canaan		18	30	20
Tiberias	36	20	38	27
Haifa Port	29	20	32	27
Natanya	47	25	39	29
Tel Aviv Kirya	46	21	39	30
Tel Aviv Port	—	23	—	30
Lydda Airport	37	15	34	21
Jerusalem	34	19	34	21
Beersheba	39	18	38	23
Eilat	41	26	40	29

*A) Humidity at 2 a.m. B) Minimum temp. C) Maximum yesterday. D) Maximum temp. expected today.

• • •

A SERVICE marking the beginning of the three-week mourning period from the Seventeenth of Tamuz to the Ninth of Av will be held at the Beit Shemesh synagogue at 5.30 this afternoon. A ceremony will be held later at the Rock of the Destruction at the Hartuv crossroads. The three weeks culminating in the Ninth of Av commemorate the destruction of the First and Second Temples.

• • •

KFAR YEDIDYA in Emek Hefer, celebrated its 20th anniversary yesterday. The village was founded by German immigrants with contributions from Egyptian Jews—in recognition of which the village was named after Philo of Alexandria (Yedidya in Hebrew).

• • •

ALL THE NORTH African immigrants who arrived in Haifa in the s.s. Negbah yesterday were sent for settlement to the Lachish area.

• • •

300 TONS of Galilee marble were shipped to Belgium in the s.s. Midas yesterday.

• • •

A MODERN PETROL station with full repair service, restaurant and first aid equipment was opened yesterday by Mobil-oil, near the Hartuv crossroads, opposite Eshtaol. It will be open 24 hours a day.

• • •

HERUT HAS announced that it will renew in the Third Knesset its demand that a judicial committee be set up to investigate the Arlosoroff murder and to clear the names of Avraham Stavsky, Zvi Rosenblatt and Abba Ahimeir who were wrongfully accused of the murder.

• • •

NUTRITION AND home economics teachers will convene in the Afid School in Ramat Gan this morning to discuss home economics studies in elementary schools.

• • •

A PLAQUE was unveiled in the WIZO kindergarten in Shuval 5 on Monday by Mrs. Jacob Mishkin of Caracas, on behalf of WIZO in Venezuela. Mrs. Mishkin also made a personal IL1,000 donation for improvements to the kindergarten and the local Women's Centre.

• • •

POLICE ARE searching for 12-year-old Ben-Ami Shmueli, of Yad Eliyahu, Tel Aviv, who has not been seen since leaving his home on Monday night.

• • •

TENANTS OCCUPYING workshops in the possession of the Development Authority will be subject to only a 40 per cent rise in rent during the first year of the "transition period" instead of the 80 per cent provided by law, according to a decision of the Authority. Tenants will also be given the opportunity of signing leases for a period longer than a year.

Denial of Pressure For Kastner Appeal

In a statement issued to the press yesterday, the Prime Minister's Office officially refuted an article which appeared in "Haboker" on Sunday, accusing him of bringing pressure to bear on the Minister of Justice and the Acting Attorney General to appeal against the judgment in the Greenwald-Kastner case.

In reply to a passage in the article that Mr. Sharett phoned the Minister of Justice, then on vacation in Haifa, at midnight, in order to extract from him an order to lodge the appeal, the statement says: "The story is untrue from start to finish. Mr. Rosen was not on leave, but on the same evening addressed a Progressive Party rally and afterwards returned to his Tel Aviv flat."

"In the telephone conversation, the Prime Minister asked the Justice Minister's opinion of Judge Halevi's decision in the case, and at the very outset, Mr. Rosen announced that he thought of appealing but wanted to consider the matter before deciding the next morning."

The statement added that, as he announced in the Knesset, the Prime Minister believed that "there was an ethical justification to the submission of the appeal, but that no pressure had been brought upon anyone in the Ministry of Justice nor had he attempted to sway the Minister in any way, as had been reported in 'Haboker'."

Spirit of Compromise Shown in H.U. Strike

Jerusalem Post Reporter

The Hebrew University faculty strike may be over by the end of this week, a spokesman for the teachers told *The Jerusalem Post* last night. He said that all sides were showing a desire for compromise.

Representatives of the associate professors and lecturers are to meet this afternoon in the Terra Sancta building of the University to discuss the Administration's proposals for ending the strike. Although the assistants are meeting separately, on Thursday, there was complete coordination between all personnel, the spokesman stressed.

Faculty representatives met with both the Ouri committee and the Histadrut Executive in Tel Aviv yesterday to discuss their demands.

Hirschorn Testifies In Attempted Murder Case

TEL AVIV, Tuesday. — The preliminary investigation of charges against Zalman Pessah, a Palestine Electric Corporation foreman, for attempting murder, continued before Magistrate H. Steinberg here today.

Evidence was given by Mr. A. Hirschorn, a superior of the accused, who said the charge complaining that Pessah had wanted to lay the blame on him for murders Pessah attempted to commit.

No date has been set for the continuation of the hearing.

10 TONS OF HAY, valued at IL600, and 20 fruit trees were destroyed in a fire in Petah Tikva yesterday.

Shapiro Moves to Solve Dispute Between Ministry, Petah Tikva

Mr. M. Shapiro, Minister of Interior, has instructed that a committee be set up to implement the amalgamation of the Amisav suburbs with the Petah Tikva Municipality.

This move does away with the necessity of special legislation. A bill to enforce the amalgamation was the subject of stormy debates in the Knesset, the former Minister of Interior, Mr. I. Rokach, having opposed the incorporation. The bill was in committee when the Knesset recessed last Thursday.

Methods of resolving other differences which had existed between Mr. Rokach and the Petah Tikva Municipality were discussed yesterday by Mr. Shapiro and Mayor P. Rabinowich. The discussions are to be continued.

Mr. Rokach had refused to approve the last three annual budgets of the Municipality.

Another point of dispute was the level of property rates. It is believed that Mr. Rabinowich will ask the High Court to withdraw the order nisi which he had obtained against the Minister of Interior regarding these issues.

ARANNE STUDYING HAIFA PORT GARAGE

HAIFA, Tuesday. — The Minister of Transport, Mr. Zalman Aranne, accompanied by the Director General of the Ministry, Mr. H. Rasilly, is coming here tomorrow to consider the construction of a garage in the Port by the United Port Services. Mr. J. Saphir, when Minister of Transport, had ordered UPS to stop building the garage.

Mr. Aranne will also study problems concerning relations between the UPS and the Bayside Land Corporation.

Israel-Made 'Fridges' On Market Next Year

TEL AVIV, Tuesday.—Refrigerators almost entirely produced in Israel will appear on the market at the beginning of next year, Mr. Levi Eshkol, Minister of Finance, was told during a tour of the Amcor refrigeration company's plant here today. Half-a-million pounds has been invested in expanding the plant which, working at two-thirds capacity, has a monthly output of 2,000 refrigerators.

Two kinds are produced, one operated by motor and the second, a smaller and cheaper model, can work on kerosene or D.C. power. One-fifth of last year's output was exported to countries in East Africa, South America and Europe. The factory employs 250-300 workers.

The Minister said that the Government was considering releasing electric refrigerators from control.

Mr. Eshkol continued his tour with a visit to Hevrat Haargaz, which processes some of the main metal parts used in Amcor refrigerators. In addition, the body work of buses is made and finished in the plant, which issues one completed vehicle a day. Mr. Eshkol was also shown the heavy machinery for making citrus boxes out of giant logs imported from Africa. Haargaz expects to manufacture one million of these boxes this year.

Some 400 workers are employed in these sections of Haargaz, but there is room for additional skilled staff.

A quarter of the workers are members of the cooperative which commands 50 per cent of the company's shares, the remainder belonging to Hevrat Haovdim, Ltd.

THREE REPARATIONS SHIPLOADS OFF T.A.

TEL AVIV, Tuesday. — Three ships have arrived in Tel Aviv Port with 7,400 tons of Reparations goods. The British boat Elika brought 600 tons of general cargo; the Dagan carried 2,500 tons of iron, iron products, chemicals and other goods, and the Meir Dizengoff arrived this morning with 3,000 tons of chemical fertilizer and 1,300 tons of general cargo (mainly iron).

Four Accused Of Perjury Charges

The preliminary hearing was held on Monday before Jerusalem magistrate M. Halmovitz in the case against four men accused of perjury in sworn statements given to falsify the age of a fifth, Maurice Sasson, 26. The four are Morad Kazaz 33, Pelach Bati, 74, Menashe Sabach, 56, and David Haham, 41.

In statements given before the District Court Bati and Sabach claimed to have been present at the Brith Mila of Sasson in 1921, and Haham swore that he used to drive him to school.

In the course of the hearing before the District Court, at which the alleged perjury was committed, the counsel for the accused, Sasson, resigned his brief, claiming that deceit had been practised in the sworn statements. As a result of the resignation, the three last named witnesses were turned over to the police. Two confessed that they had been influenced by Sasson, and the third that he had said what the lawyer had told him to.

Turkish Document Belies Evidence

TEL AVIV, Tuesday. — No application for official registration of change of date of birth or change in personal status if these occurred outside the State, will be approved by the Court unless it is substantiated by documents from a country with which Israel has diplomatic relations.

Only where such documents are unobtainable despite the efforts of the Foreign Ministry will oral testimony be accepted.

This was decided here today by District Court Judge J. Lamm in rejecting the application of a girl from Turkey who had obtained authorization to change her official age.

It was revealed that an official document received from Turkey contradicted the girl's testimony.

Widow Claims House Rented Unfairly

A widow appeared before the Jerusalem District Court on Monday to request the cancellation of a lease under which her late husband had leased a house in Rehov Amos to Mr. M. Buchsbaum, a lawyer, for 25 years. Mrs. Rachel Burk claimed the contract was in violation of the Will of the deceased and had been drawn up under the lawyer's "excessive influence."

Under the terms of the contract, Mr. Buchsbaum was to pay an annual rent of IL10, but was to contribute from rent received by the house a sum of IL4,500 for the support of six yeshivot. Acting District Court President, H. E. Baker, postponed the hearing of the case pending a decision on the legality of the appearance in Court of representatives of the yeshivot as interested parties.

U.S. VISITORS NEED VISAS YET AWHILE

The new regulation whereby United States citizens will not be required to take out tourist visas in order to visit Israel, adopted by the Government at Sunday's Cabinet meeting, will come into force during the next few weeks, it was announced by the Prime Minister's Office yesterday, in answer to a number of queries.

Until the order is published by the Minister of the Interior, tourists will have to acquire visas from Israel consular officials abroad.

Kupat Holim Opens Negev Central Clinic

Jerusalem Post Reporter

BEERSHEBA, Tuesday. — The long-awaited Kupat Holim centre for the entire Negev was officially opened here today by Mrs. Leah Tuviahu, wife of the Mayor.

The impressive two-storey building, covering more than 1,100 sq. metres, contains 40 rooms and houses departments specialising in most branches of medicine. Negev settlers will no longer have to travel to Rehovot or Tel Aviv for treatment.

The equipped centre, serving 35,000 Kupat Holim members in the Negev, cost IL170,000, of which IL50,000 was given by the USOM. Altogether in the Negev there are 87 clinics.

The Chief Medical Officer is Dr. Y. Shatal, one of Beersheba's first settlers, and the District Superintendent is Mr. R. Kliegler.

Last night, the opening was celebrated at the Keren cinema here. Speakers included Mr. M. Namir, M.K., Secretary General of the Histadrut, Dr. Teva Berman and Mr. H. Vishinsky, of the Kupat Holim Central Office, and Mayor D. Tuviahu.

50TH KUPAT HOLIM CLINIC IN HAIFA

HAIFA, Tuesday.—Kupat Holim today opened its 50th clinic in Haifa, a 17-room branch at Kiryat Eliezer, Haifa's fastest growing quarter, lying on the Western approach to the city at the foot of Mt. Carmel. Mayor Abba Khoushy and Kupat Holim executives attended the opening of the clinic which will now serve a population of 15,000.

Kupat Holim employs in Haifa 280 doctors, 400 nurses and other trained medical personnel, and 320 administrative workers. It maintains a clinic in each of the 11 *ma'barot* in this area.

Mobile Post Office For Hof Hacarmel

HAIFA, Tuesday. — The 15th mobile post office, which will serve the 20 settlements of the Hof Hacarmel district, was inaugurated by the Minister of Posts, Dr. Y. Burg, at a festive meeting of settlers at Nir Etzion today.

The mobile unit will drive along 139 kilometres of highways and by-ways to bring the benefits of postal services to villages along the coast and on the mountain.

The 15 mobile post offices now cover 2,140 kms. and 353 settlements, Dr. Burg said in an address at the dining hall of the Nir Etzion rest-house. Seven new telephones for settlements in the districts would be provided soon, he promised.

Telephones would also soon be installed in 48 outlying settlements, including those in the Lachish area.

I.P.O. Members on Way Home from Europe

TEL AVIV, Tuesday. — The advance party of members of the Israel Philharmonic Orchestra are expected to reach Lydda Airport early tomorrow morning, little more than 24 hours after winding up their vastly successful nine-week European tour with a concert in Amsterdam.

Some thirty musicians will be in the first group, which will also include Dr. K. Salamon, General Secretary of the Orchestra. Other members of the ensemble are spending all or part of their two weeks' holiday on vacation in Europe.

The Israel Philharmonic gave more than 40 concerts under the batons of Paul Paray, Paul Kletzki and Leonard Bernstein.

(London report Page 4)

Judge Scores Laxity In Framing Laws

TEL AVIV, Tuesday. — Although it has been found that Dr. Reuven Pines supplied Mrs. S. G. with morphine, I must acquit him, because it has not been proved that he was authorized to issue drugs for medical purposes, and he can therefore not be charged with having abused such authorization, stated Mr. B. Giladi, Chief Magistrate, in his judgment in the case against Dr. Pines, who was charged with having supplied dangerous drugs for non-medical purposes.

The Magistrate further pointed out that this judgment only went to show up the extreme inadequacy of existing laws and regulations regarding such drugs, and the lack of clarity in the orders pertaining to their handling. He added that it would be most commendable to table a new law on the subject in the Knesset.

Courts Reject Appeals Against Invalidation of Election Lists

The Communist Party list in Ramat Gan and the Progressive Party list in Beersheba were declared invalid yesterday by the High Court. The Court approved the decision of the respective local election committees to invalidate the lists on the grounds that they were submitted after the deadline set in the two towns.

The Supreme Court yesterday rejected the appeal submitted by the Mifneh (el-Nahadah) list, affiliated with the Progressive Party, against the decision of the Central Elections Committee to invalidate the list on the grounds of insufficient signatures. Of the 903 signatures on the list, 874 were found by the Committee to be forged.

The appeal submitted by Rabbi Yitshak Ashkenazi, of the World Jewish Congregation Party, against the invalidation of the Party list by the Elections Committee because it lacked sufficient signatures, was also rejected by the Court. The appellant appeared without counsel, and the session was conducted in a very friendly and informal atmosphere.

After it was shown that he still lacked 68 signatures to make his list valid, he was advised by Justice Goitein to 'go into training for the Fourth Knesset.'

In Beersheba, yesterday, the Local Election Committee unanimously decided to reject the Likud (Gousman) list, because of a deficiency in the number of signatures it carried, and to hand it to the police for investigation because of a strong suspicion that many of the signatures had been forged.

The Communist list was also rejected owing to an insufficiency of signatories. The two members of that party on the Council left the sitting in protest when the decision was made, after a thorough check lasting until two a.m.

The "Zionist Sephardi" list in Natanya was disqualified when the Hapoel Hamizrahi representative on the election committee produced letters from nine persons who declared that they had given their signatures to the General Zionists, but not to the "Zionist Sephardi." The party is to appeal to the Supreme Court.

Ten thousand appeals for inclusion in the Knesset and Tel Aviv-Jaffa Municipal voters register had been considered by District Court Judge J. Lamm, by the conclusion of the hearings in Tel Aviv yesterday. Twenty-five per cent of the 6,500 appeals for the Knesset electoral roll, and 25 per cent of the appeals for the Municipal register were rejected.

Aguda Campaign Chief Arrives

LYDDA AIRPORT, Tuesday. — Rabbi Aaron Kottler of the U.S., Council of the Sages of the Torah, arrived here today in order to direct the Agudat Israel election campaign.

Rabbi Kottler is one of the leading spokesmen for American Orthodox Jewry and has a considerable following among the thousands of students in the U.S. here and abroad.

He was received by a large contingent of Agudat Israel notables and hassidim.

Official Keeps Back Gov't Furniture

Some of the office furniture removed by a high official of the Ministry of Defence on resigning his post in March 1952, has still not been returned, despite instructions from the State Controller, according to the Controller's report on the Ministry for 1951 and 1953. The official was identified by "Hador" yesterday as Mr. Yitzhak Ziv-Av, head of the General Zionists election staff.

Transit Camp For Dimona Builders

BEERSHEBA, Tuesday. — A transit camp for potential settlers has now been completed near the site where the new town of Dimona, between Beersheba and Sdom, is being set up. The camp, situated on a hill in the middle of the desolate Arava, is made up of huts, a school building and store, and has water laid on. Immigrant families are expected to settle there shortly. They will be employed in the construction of Dimona, and at the Potash works in Sdom, 44 kilometres away.

In Dimona itself the first foundations for houses have already been laid, while the new road linking it to Beersheba is two kms. short of completion.

SPAIN BUYING HAIFA CARS

LYDDA AIRPORT, Tuesday. — Seventy-five Kaiser-Frazer jeeps are to be sold to Spain, according to Mr. Efraim Elin, Israel Director of the Haifa plant, who returned from the U.S. and Europe today.

He added that Spain could still not be considered a "steady customer."

Israel 'Enthusiasm' Stirs New Envoy

HAIFA, Tuesday — Mr. Bertram Charles Ballard, the new Australian Minister, arrived here this morning in the s.s. Filippo Grimani and was met by Mr. N.O.W. Stewart, the British Consul General in Haifa, and Mr. Y. Gilboa, Acting Chief of Protocol in the Foreign Ministry.

"The predominant aspect of Israel, I have been told, is enthusiasm, and I am willing to be caught up in that," Mr. Ballard said. He looked forward with keen anticipation to serving in this country. He had not been in the Middle East before. Mr. Ballard's previous appointment was in Bangkok.

Mr. Ballard and his party left at once for Tel Aviv.

ISRAEL-FRENCH TIES

LYDDA AIRPORT, Tuesday. — The ties between Israel and France are much more than just ordinary economic and cultural connections, but represent a complete relationship between two powers," M. D. Catroux, former Minister of Air in the Mendes-France Government and member of the National Assembly, said here today prior to leaving after a week's stay as guest of the Government.

He was seen off by the French Ambassador, M. P. E. Gilbert, and by representatives of the Ministry of Defence.

BUILDING ATOM POWER PLANT IN ALGERIA

PARIS, Tuesday (Reuter). — France has decided to build an electrical generating station run by atomic power in Algeria, usually well informed sources said.

Cables in Brief

LEBANESE.—The Lebanese Director of Security, Kamil Fayad Shihab, was one of a party of nine officials of the Lebanese Government and newspaper proprietors who arrived in London yesterday for three days as guests of the International Press Institute to mark the inauguration of the airline from Beirut to London via Beirut.

RECAPTURE.—A Soviet leader [illegible] with a £500 reward on his head was recaptured on a [illegible] industrial area yesterday. Last week Kombo escaped from custody for the third time.

ESCAPED.—A number of Cardinal Mindszenty, the Hungarian [illegible] into prison in February, was among a group of [illegible] who crossed from Yugoslavia into Austria after escaping from Hungary last year.

Dockers Strike In Britain, Brazil

About [illegible] struck work again at Birkenhead, England, yesterday, [illegible] British ports were [illegible] full operation to-day [illegible] ling from the six-week [illegible] which ended on Monday.

The men at Birkenhead, across the river Mersey from Liverpool, walked off the job, refusing to work with [illegible] who had carried out the strike. About three hundred strikers were said to be involved.

In Santos, Brazil, the Government took a new step yesterday in its efforts to end a four-day-old dock strike that has paralysed the world's largest coffee port.

The Government threw the doors of the two [illegible] ions, seized the [illegible] quarters, confiscated [illegible] ions and declared the [illegible] illegal.

Fifty strikers were arrested when 150 rioting [illegible] demonstrators at the [illegible] ing at Homecourt, [illegible] Nancy, France, on Monday. Most of 3,500 steelworkers who have been on strike for the last fortnight marched to the town hall chanting [illegible] 10 francs an hour [illegible] for, UPI reports.

To Publish Einstein's A-Weapon Statement

LONDON, Tuesday (Reuter). — A statement on [illegible] weapons signed by Albert Einstein just before he died [illegible] ago is to be published [illegible] Saturday.

He was one of [illegible] national scientists who [illegible] statement which was [illegible] leaded by Bertrand Russell, [illegible] British philosopher, [illegible] fore his death [illegible] stein said, "I made a mistake when I wrote a letter to President [illegible] commending that [illegible] be made."

Dov Shrira Funeral

TEL AVIV, Tuesday. — The funeral of Dov Shrira, secretary of the editorial staff of the [illegible] Oved, the Histadrut [illegible] house, who died [illegible] was held in the [illegible] cemetery here today.

Mr. J. Sprinzak, Speaker, Members of the Government and representatives of theatrical institutions followed the coffin from the Hospital. Mr. Yosef Sprinzak, Mr. R. Barkatt and [illegible] eulogised the deceased.

AMBASSADOR LAWSON

(Continued from Page One)

house, brick by brick, and by a common dedication to the solution of the special elements of the problem. It is obvious that patience is essential. It is not a substitute for progress will, rather, one of its essential elements.

"The intense interest and concern over the welfare of Israel which has been part of my country's policy from the day Israel became an independent nation is no less intense today. There is a definite sense of permanency with regard to this policy toward Israel. It is firmly fixed in the conviction that Israel is and shall remain a permanent democracy within this area.

"I do not hold with the opinion, which for some unknown reason has been popular in this country, that Israel is without friends — that she is isolated — that she has been abandoned by her friends. I have repeatedly maintained both in public and privately that the U.S. is proud to count Israel and her people among its friends and to pledge its friendship in return. There have been evidences that this attitude continues to prevail in the highest official quarters and among large numbers of the people of the United States. There is a warm interest in the continuing strength and well-being of Israel as a sturdy member of the family of free nations.

"Now, in this long uphill pull to make an our independence we have also learned that independence does not mean the absence of reliance on other nations. Nor does it imply independence of action in international affairs without regard to the opinions and reactions of the other nations of the world. No nation, however large, however strong, can in the fullest sense live independently. Even existence is not assured. History has shown this to be true. This does not mean that small nations must or should be dominated by the larger and more powerful nations. This is an age against which we fought 179 years ago and one we, in concert with others, continue to fight today. Indeed, the United States has learned that the security of her independence also rests on collective action."

Mr. Lawson is marking the 179th anniversary of American Independence, may I salute Israel in the seventh year of her independence, and devoutly express the hope that our dependence on each other, as partners in the cause of peace and freedom and human betterment, will be fruitful and blessed upon this earth.

"I ask you to join me in pledging a toast to that noble gentleman and scholar who so well represents the national character of our fellow-democracy, a nation which stands as an example to mankind of the successful attainment of independence against insuperable odds — a toast of respect and the sincere wish that his nation will forever enjoy the independence we jointly celebrate today. To His Excellency, the President of the State of Israel."

Some 500 guests assembled on the terrace of the Accadia Hotel in Herzlia to hear the Minister of Defence and the U.S. Ambassador.

Among those present were Mr. Ted Kollek, Director General of the Prime Minister's Office; Dr. Walter Eytan, Director General of the Ministry for Foreign Affairs; Dr. Lincoln E. Hale, Head of the USOM, and Mrs. Hale; Mr. White, First Secretary of the US Embassy, and Mrs. White, Mr. Yaacov Herzog, head of the US desk at the Foreign Ministry.

Mr. S. Z. Abramov, Chairman of the Israel America Friendship League, welcomed the guests.

Mr. Abramov sent the gathering's wishes for speedy recovery to Mrs. Ben-Gurion and to Mrs. Lawson, who were absent. Mr. Ben-Gurion was accompanied by his younger daughter, Ranana.

Dr. A. Ankarion, Chairman of the Tel Aviv Branch of the League, concluded the speeches, which were followed by a dance.

ONLY ONE case of polio has been reported from the Negev so far this year, with the peak month of May already passed. There were 21 cases in 1954. The single case was in Beersheba.

BEN-GURION

(Continued from Page One)

that this country stands today as the head of those nations of the world which value human freedom and democratic government.

These three ideals are also shared by Israel reborn. What America was able to achieve on so tremendous a scale over the centuries must be achieved by Israel — for far smaller means but at a much more rapid pace. We also must build up a devastated country, desolate and derelict. We also must weld together vast numbers of immigrants speaking many tongues, coming from many lands. We also find ourselves in a sector of the world which did not and still today does not know freedom or democratic government — we too must be a bastion for the ideals of liberty and democracy.

Strength from Bible

"Though the difficulties facing us be immense, our spirit will not falter, as it did not during the depths of tragedy in the years of Nazi rule in Europe. We certainly will not be disheartened by the obstacles in our way in building the land and redeeming our people. We draw strength from our eternal heritage, the Book of Books; from the pioneering spirit of our people; and from the achievements of science and technology in our day. In the growing friendship between us and the American Republic we see one of the guarantees for the fulfilment of our historic role in this part of the world.

"On this Independence Day of the U.S., I send greetings, together with all our people, to that great country which is privileged in our generation to be the mightiest power on earth. May she always retain those three elements which have bestowed upon her the leadership of the free world: power, wisdom and goodwill."

Mr. Ben-Gurion concluded his speech by calling for a toast to President Eisenhower. He spoke in Hebrew, although he began in English with the remark: "As you have before you the English translation of my speech, I shall proceed in the language which has been spoken here for the past 4,000 years, since the time of Abraham."

RATION NEWS

HAIFA, HADERA & NORTHERN DISTRICTS: Eggs: 3, Tzadi 11, Temp. 6. Expectant mothers: 16, coupons 19, 20. Invalids: Het Aleph 1, 4, Het Bet 1, 3, Het Gimel 1, 5. Poultry: 400 gms. goose or 250 gms. chicken, Tav Bet 27, Temp. —30. Elderly persons: 500 gms. chicken, Mem Heh 25. Expectant mothers: 750 gms. chicken, Heh 1. Invalids: Het Aleph 1, Het Bet 1, 500 gms. chicken. Fish fillet: 150 gms., Tav Bet 19, Temp. 24, 350 pr. per kg. Margarine: 400 gms., Tzadi 9, Temp. 9. 250 pr. Coffee: Haifa and Hadera districts 60 gms. on Daled and Heh cards, Tzadi 4, Temp. 25, 240 pr. **TEL AVIV & SOUTHERN DISTRICT:** Frozen meat for Invalids: Het Gimmel 1, 500 gms., 550 pr. Fish Fillet: 150 gms., Tav Bet 19, Temp. 24, 350 pr. per kg. Expectant mothers: Chicken: 1,500 gms., coupons 1, 2 in new or old books; Eggs: 16, coupons 19, 20 in new book, 12, 14 of old. Imported cheese: 250 gms., coupon 17 in new, 25 in old.

Zipora Williams
(nee Spector)
Mt. Carmel, Haifa

Jack Mandelson
Kfar Mordecai
(Glasgow, Scotland)

MARRIED

Haifa, July 5, 1955.

On the first anniversary of the passing away of my beloved husband, our father and grandfather

Haim Pinchas Friedman ז"ל

a memorial service and unveiling of the tombstone will take place at the cemetery in Ramatayim on Thursday, July 7, 1955 יום חמשי תשרי

Meeting place: home of the deceased, 22 Rehov Malchett, Tel Aviv, at 4 p.m.

THE BEREAVED FAMILY

Bonds

800,000 INVESTORS IN ISRAEL'S FUTURE
$200,000,000 LOANED TO SPEED ISRAEL'S DEVELOPMENT . . .

Industry
Irrigation
Agriculture
Mining
Transport
Housing

WHILE VISITING ISRAEL YOU CAN BUY YOUR *BOND WITH ISRAEL* AT BANK LEUMI BRANCHES IN JERUSALEM, TEL AVIV OR HAIFA

מפעל חלות העצמאות והפיתוח
State of Israel Bonds

Cement without restriction!

Our plants in Haifa and Ramle are steadily increasing their output, working 24 hours round the clock. After the decontrol of cement, we are now in a position to supply any required quantities of cement WITHOUT RESTRICTIONS.

The following kinds of cement are produced by us:

1. ORDINARY PORTLAND CEMENT according to specification 1/51 of the Israel Standard Institute and British Standard Specification 12/47. In fact, the strength of our cement is considerably greater than required by these specifications.
2. SPECIAL CEMENT for constructions requiring high initial strength of concrete.
3. ASBESTOS CEMENT for Asbestos-Cement products.
4. SULPHATE-RESISTANT CEMENT. After prolonged research in our laboratories this cement is now being introduced on the market for the first time. It is specially made for structures that have to be resistant against corrosive action of various materials, and is produced according to American Specifications for Type "V" Portland Cement.

Our laboratories will gladly extend technical advice to our customers in all problems pertaining to our products.

PALESTINE PORTLAND CEMENT WORKS

NESHER LTD.

BUILDERS BYWORD EVERYWHERE!

DUBEK
WITH FINEST MACEDONIAN TOBACCO

Social & Personal

The Minister of Education and Culture, Professor Benzion Dinur, accompanied by Mrs. Dinur and the Ministry's Art Advisor, Mr. M. Ardon, visited the Bezalel Museum in Jerusalem on Monday in connection with the opening of a gallery of photographs of Jewish personalities. Professor Dinur is to dedicate the gallery in a ceremony this Saturday night.

•

The Chief Rabbi, Dr. I. H. Herzog, is spending a fortnight's leave at the Ganei Shimshon pension in Ashkelon.

•

Mr. Milton Gregg, Canadian Minister of Labour, visited the Hebrew University yesterday and was received by the University's Director of Organization and Information, Mr. B. Cherrick. He showed particular interest in Canada Hall, the lecture hall for Botany erected on the new campus with funds provided by Canadian Hadassah (Wizo).

Present at the tea party given yesterday by the Prime Minister and Mrs. Sharett in honour of the Canadian Minister of Labour and Mrs. Milton F. Gregg, were Mr. George P. Kidd, the Canadian representative in Israel and Mrs. Kidd; Miss Isabel Lafort; Mr. Bernard Charrick and Mr. and Mrs. Yehuda Yaari.

•

Mrs. Jane Prince, President of the Women's League for Israel in New York, and Mrs. Rose Isaacs, a founder and Vice-President, were the guests of honour at a reception given by the President of the Hebrew University and Mrs. Mazar at their home on Sunday night.

•

ARRIVALS: Mr. Moshe Lasham, First Secretary at the Israel Legation in Burma, on completion of his tour of duty; Dr. Chalmers Wright, Economic Adviser to the Federation of British Industries, accompanied by Mr. Israel Sieff, of London, for a two-week visit to study local economic conditions, staying at the Sharon Hotel; Mr. Donald Sanna, Second Secretary at the U.S. Embassy, after a short visit to Belgium; Mr. Leon Crystal, an editor of the New York Yiddish daily "Forward." Mrs. S. G. Millin, the South African authoress, for a 10-day visit; 33 Hebrew teachers from the U.S. for a six-week visit; Mr. Murray Silverston, President of 20 Century Fox, with his wife, and Mr. Albert Rormfield, Director of the company in Europe and the Middle East, for a week's visit.

•

DEPARTURES: Mr. Shimon Peres, the Director General of the Ministry of Defence, for Europe; Professor Nathan Rosen, Head of the Physics Department at the Haifa Technion, to Switzerland, to participate in the International Congress on Relativity; Mr. M. Tomrok, Maritime League Chairman in Haifa, for Belgium, on League affairs.

•

The Women's League for Israel held a reception at the Beit Hahalutzot in Jerusalem last night for the American delegation of the League, who have come for today's dedication of students hostels on the University Campus.

•

Prof. Louis Guttman, scientific director of the Israel Institute of Applied Social Research, has been invited by the National Research Council of France to be one of the principal speakers at a special colloquium of psychologists, in Paris, from July 11 to 16.

•

The International Conference on Relativity Theory to be held at Berne, Switzerland, from July 11 to 17, will hear a paper on "Gravitational Waves" by Prof. Nathan Rosen, head of the Physics Department at the Israel Institute of Technology (Technion), and former assistant of Dr. Albert Einstein.

•

Mr. D. Dunsky, Chairman of the Foreign Investors' Association in Israel, has been appointed a member of the Advisory Council, which serves the Government on matters concerning the encouragement of foreign investment.

•

Dr. E. Jabotinsky has been promoted to the rank of Senior Lecturer at the Technion, and Mr. M. Geisler, Senior Lecturer in Geodesy.

•

Dr. Rivkah Ashbel has been appointed Lecturer in Histology at the Hebrew University-Hadassah Medical School.

•

Two films on the British electoral system and a discussion on the Israel system will be the programme for the meeting of the Jerusalem Branch of the Israel and British Commonwealth Association to be held at the Israel Touring Club, Talbieh, at 8 p.m. tomorrow. Mr. Robert E. Gamble, Second Secretary (Information) of the British Embassy will introduce the films, provided by the British Council.

•

The Jerusalem Journalists Association will formally open their new club rooms at 5.30 this afternoon in the presence of Cabinet ministers, the Chief Rabbis, public dignitaries and foreign diplomats.

•

A summer party is to be held by Wizo at the Acadia Hotel, Herzliya, at 7.30 this evening.

Roof Garden
NIGHTLY
Dave Cash

Seven Hostels on New University Campus to House 500 Students

Jerusalem Post Reporter

The cornerstone of two student residences and a cafeteria will be laid at the Hebrew University's new campus in Jerusalem at a ceremony to take place this afternoon in the presence of Mrs. Rachel Ben-Zvi; the Minister of Finance, Mr. Levi Eshkol, and the U.S. Ambassador to Israel, Mr. Edward B. Lawson.

The residences are the gift of the Women's League for Israel in New York, a 27-year-old organization, whose special concern is the welfare of the young Jewish woman seeking a foothold in Israel and which has built and maintained five girls' hostels (*batei hanitzo't*) in this country. Present at the ceremony will be a delegation of the League, headed by Mrs. Jane Prince, the President, and Mrs. Rose Isaacs, a founder and Vice-President, who have come from the United States specially for the occasion.

Although the ceremony today will take the form of a cornerstone laying, construction of the buildings has actually begun. The two hostels, connected to each other by a pergola, will be identical. They will be three-storeyed structures, the ground floor of which will contain six bedrooms and the other two floors twelve bedrooms and a common room each. Rooms will be shared by two students.

The cafeteria will be at the service of the entire student body. Meals will be obtainable at a nominal fee, but for those women students who may still prefer to make their own meals, facilities will be provided in a room adjoining the cafeteria kitchen.

The University's plans provide for the erection of altogether seven hostels on the campus, and it is hoped that these will be completed by 1958. Two of them, gifts of the Union of Jewish Women of Southern Africa and of Argentine Jewry, are at the same stage of construction as those of the Women's League for Israel.

The seven hostels will be able to accommodate approximately 500 students. In addition to them, some of the hostels at present run in Jerusalem by the University together with the Students Organization will still be maintained, so that by 1958 there should be hostel accommodation for a total of about 1,100 students. This will considerably ease the serious housing problem at present confronting the student body.

The hostels will be situated at the southern end of the campus. Together with the cafeteria, public hall to be attached to the Argentinian hostel, sports ground (for tennis and basketball) and swimming pool which it is hoped to install later, they will form a students' "village" set in attractively laid-out gardens. Approach to the village will be possible from Neve Sha'anan, from the Ruppin Road and from Gaza Road (a road will eventually be cut through to the Rassco Shikun).

Diamonds Tasteless When Cooked

ABIDJAN, Ivory Coast, Tuesday (Reuter). — Two African airport workers who stole £40,000 worth of diamonds from Port Bouet aerodrome near Abidjan last summer, thought they had only stolen salt, police reported.

An African woman to whom they gave some of the diamonds tried cooking with them. When they gave no special flavour to the food, she threw them on a rubbish heap, where police recovered 707 diamonds.

EXHUME BODIES OF A. CONAN DOYLE, WIFE

LONDON, Tuesday (UP). — Gravediggers sworn to secrecy exhumed the bodies of Sir Arthur Conan Doyle and his wife last week from a weed-covered garden where they had lain for 25 years.

The heavy, oaken, lead-lined caskets containing the last remains of the author of the Sherlock Holmes mysteries and his wife, were taken to a London undertaker. The only immediate clue why they were exhumed was that Windlesham House, Doyle's residence from 1907 until his death in 1930 at the age of 71, is for sale. Presumably the bodies will be re-interred elsewhere.

Dr. Mann Invited To Advise Health Body

Dr. Kalman J. Mann, Director-General of Hadassah Medical Organization, has been invited by the World Health Organization, after consultation with the Government of Israel, to serve as a member of the W.H.O. Expert Advisory Panel on the Organization of Medical Care.

Membership of W.H.O. panel is an honorary appointment. Its members are asked to give the W.H.O. the benefit of their knowledge and keep it informed of important developments on their own subjects, particularly in the countries in which they are working.

U.K. Davis Cup Team Chosen, Veterans Out

LONDON, Tuesday (Reuter). — Britain's Davis Cup team selectors dropped a bombshell when announcing the team to play Italy in the European semi-finals. They dropped Tony Mottram and George Paish, who have been in the team since 1947, and nominated four of the young British players, Michael Davies, Billy Knight, Bobby Wilson — all 19 years old, and Roger Becker, 21.

Davies is the only newcomer to Davis Cup recognition, as Becker has played before, while Knight and Wilson, who are like Davies serving in the Air Force, have been nominated before, but have filled the position of reserve. Britain and Italy meet at Birmingham on July 14, 15 and 16.

Two New Motorcycle World Records Set

WELLINGTON, Tuesday (Reuter). — Two world motorcycle records were broken on a British machine at Swannanoa in the South Island's Canterbury province. Russel H. Wright, of Invercargill, thundered through a timed kilometre on his 1000 cc Vincent Black Lightening, to return an average speed just a 5-mph better than the German record of 180 mph set up four years ago by Wilhelm Hers on an N.S.U.

Half an hour later, on the same machine, Roger Burns, of Christchurch, bettered his own world sidecar record by just over 6-mph bringing it up to 151 miles an hour. These achievements, particularly the solo record, were hailed here as regaining for Britain her supremacy in the motorcycle open record class, which has long been dominated by Germany.

CLIMBING. — Two mountain climbers died and three others were injured in yesterday's opening day of the mountain climbing season in Japan.

U.S. Aid Helps Set Up Technion Dept.

Jerusalem Post Reporter

HAIFA, Tuesday. — With the approval of a two-year grant from the U.S. Operations Mission, the Technion is now establishing the basic framework for a complete Department of Metallurgy.

The project is closely related to another USOM undertaking for the exploration and appraisal of mineral deposits in this country. The Technion plans to carry out instruction and experiments in the use of minerals and to give instruction in physical metallurgy, in graduate and undergraduate courses, to carry out research in metallurgical problems, and to train personnel in the fields of instruction, research and practical advice to the industry.

Teachers will be engaged abroad in addition to the two lecturers now at the Technion, and further training will also be provided for any Israelis who may join the teaching staff.

Kiryat Motzkin Gets New School Building

HAIFA, Tuesday. — Kiryat Motzkin yesterday dedicated the new building of its 16-year-old secondary school, which was attended by 160 pupils during last term. The two-wing structure houses six classrooms, laboratories and other educational facilities and cost IL.85,000 to build. The funds were provided by the Government, which lent IL.18,500; a Bank Le'umi loan; Rassco, a loan from the parents; credits of building contractors; and from Kiryat Motzkin's Ordinary Budget.

Mr. L. Grushkevitch, Local Council Chairman, commended the Organization of Middle Class Residents for raising IL.15,000 needed to complete the school.

Dr. A. Biram, who for many years acted as pedagogical adviser to the school, praised the Local Council for having effected unified education long before it became law.

Quaker Work Camp Opens This Month

Ten volunteers from the U.S., England, Sweden, Switzerland, France, and Australia will join 90 young people this summer for the seventh international work camp to be held in Israel. They will work at paving a four kilometre approach road from the Ramah village in Galilee to the main Acre-Safad road.

The camp is to open in Ramah on July 27 under the auspices of the Friends (Quaker) Organization and the Israel Committee of UNESCO. The residents of Ramah are mostly Arab Christians and Druze. The Israel youth represent the Jewish, Moslem, Christian and Bahai faiths.

Candidates for the camp may apply to the International Work Camp Office, P.O.B. 604, Jerusalem, until July 15.

EXCHANGE RATE

The Jericho police arrested on Monday a smuggler while he was trying to cross into Israel near Ein Geddi, "El Jihad" has reported.

He is said to have confessed that with accomplices, he had sold cattle in Israel for Israel pounds at a rate of 150 fils per Israel pound. The official exchange rate (through sterling) is 300 fils per IL.

U.S.-Israel Labour Ties 'Strong'

Jerusalem Post Bureau

TEL AVIV, Tuesday. — "The ties between the American labour movement and the State of Israel have never been as strong as they are now", Mr. Isaac Hamlin, Chairman of the U.S. Histadrut Campaign, who arrived here last week to settle, has told Histadrut leaders. He said that he had undertaken the task of setting up here a Centre for U.S. Affairs which will aim at strengthening the bonds between American Jewry, U.S. labour and the Histadrut. The Centre is to carry out a programme of education and culture, will encourage Jewish tourism from the U.S. and will plan a number of projects both economic and social to be undertaken by the Friends of the Histadrut in the U.S. He added that the Centre will later include all English-speaking countries.

Mr. David Dubinsky's reports on his recent visit to this country had deeply impressed all sections of U.S. labour, Mr. Hamlin continued. The influential daily Yiddish newspaper, the "Forward," had devoted much space to his statements and impressions, particularly as regards the Histadrut. Especially gratified were the veteran Friends of the Histadrut who for 30 years had been doing the groundwork, he said.

Mr. and Mrs. Hamlin were present at the ceremony marking the end of the school year at the Amal trade school in Petah Tikva last night.

ON THE AIR

FIRST PROGRAMME
522, 240, 48.9 & 29.5 M.

NEWS: Hebrew: 7 a.m., 1.30, 4.00, 8.15, 8.30 and 11 p.m. Arabic Programme (including News): 8 a.m., 9.15 & 6.30 p.m.

6.00 a.m., Morning Programme (Haifa only), 6.30 Service, 6.35 Exercise, 6.45 Musical Clock (R.), 7.15 Morning Melodies (R.), 9.00 Close Down.

12.00 N. "Music at Noon" (R.). 12.30 Opera (R.). 1.45 Break for Music. 3.30 Close Down.

4.00 p.m. Oriental Music (R.). 4.15 Tea Time Music. 4.45 Piano Recital: Heinz Hirschland, Sonata No. 30 (Beethoven); Bulgarian Suite No.1 (Hirschland). 5.15 Working Women. 5.30 Children's Hour. 7.00 Folklore. 7.03 Musical Echoes. 7.25 Cantoral Requests. 7.50 Literature Corner. 8.15 Bible Reading. 8.45 Newsreel. 9.00 Information Please. 9.30 How to read a Poem. 9.45 Vocal Recital: Sarah Rubin & Fredi Levi. 10.10 Classical Request Programme: String Quartet Op.18 (Beethoven). Symphony No.41 (Mozart). 11.00 Close Down.

SECOND PROGRAMME
491, 440 235, 216, 48.9 & 33.3 M.

English News: 1.45, 10.00 p.m.

French News: 2.00 p.m.

IMMIGRANTS' HOUR: 6.15 p.m. Programme for Yemenites, 6.30 French, 7.00 Yiddish, 7.30 Ladino. 8.00 Hebrew Lessons for Ulpanim. 8.15 Close Down. 8.45 Rumanian. 9.00 Hungarian. 9.15 Close Down.

KOL ZION LAGOLA (32.3 M.): (South Africa Programme): 6.30 p.m. "My Job." 6.35 Your Record Requests. 6.50 A Lesson in advanced Hebrew. 7.05 News.

12.00 p.m. News. 12.10 "My Job." 12.15 Your Record Requests. 12.30 The Week's News.

ARMY PROGRAMME (44.6, 216 235 & 329 M.) 6.30 Opening. 6.35 Recital. 7.00 Requests. 7.30 Tomorrow's "Bamahane." 8.00 Musical Key. 8.30 News. 8.45 Vocal Recital: Hilel & Aviva. 9.15 Dance Music. 10.00 Close Down.

B.B.C. HEBREW BROADCASTS: (16.79 19.85 19.42, 25.15 M.): 6.30-7.00 p.m. News, News Talk, Youth Magazine.

EMERGENCY PHARMACIES

JERUSALEM: Geula, 14 Geula, 4850. Zion, 50 Ussishkin, 5001.

TEL AVIV: Abramsky, 42 Allenby, 3526. Fraenkel, 28 King George, 23721. Joffe, 172 Ben Yehuda, 24543. Kastel, 147 Ibn Gabirol, Macabi, New Macabi Qr., 67397. JAFFA: Lorie, 72 Rehov 1. RAMAT GAN: Orion, 19 Arlosoroff. Levine, 38 Hanegba. HOLON: Ribek, Kikar Struma.

HAIFA: Magen David, 13 Geula, 6305. Shomron, Habankim cor. Jaffa, 4924. KIRYAT BIALIK: Bialik, 7230. SAFAD: Feldmann. NAHARIYA: Nahariya.

EMERGENCY PHYSICIANS

JERUSALEM: Dr. L. Romanoff, 11 Arlosoroff, 61217. Dr. E. Galewski, 29 King George, 3066. Dr. S. Green, 9 Ussishkin, 4911. Dr. Yehoshua Bin Nun, 42961.

TEL AVIV: Dr. M. Shahaam, 1 Syrkin, 36842. Dr. N.L. Bacher, 54 Sokolow, 26283. Dr. I. Griffel, 5 Ben Yehuda, 20486.

HAIFA: Dr. Sherman, 3 Hanevi'im, 2436. Dr. Ludwig, 24 Shivat Zion, 67417.

Souvenirs from Israel
In a little shop at 51 Rehov Hehalutz, Haifa, you'll find tasteful gifts, a large selection of silver jewellery, hand-made in Israel, at really moderate prices.
"STYLOGRAPH"
51 Rehov Hehalutz, HAIFA.

WANTED TO HIRE
PIANO
Write: "S.R.", P.O.B. 4301, Tel Aviv.

For Sale in Nahariya
BEAUTIFUL ESTATE centrally located, suitable for Children's Home, Parents' Home or Pension.
Feibelmann & Erlanger
NAHARIYA
In HAIFA: c/o Florida Cafe, 16 Rehov Nordau.

ACCADIA Shops
TO ALL MY CLIENTS AND FRIENDS
I am glad to announce that I have taken over the management of the Accadia Shops, at Israel's newest most glamorous hotel. Exclusive FASHION ACCESSORIES and BEACHWEAR, and the finest LOCAL ARTS & CRAFTS make it a pleasure to shop at the Accadia Shops.
Yours,
Melita Finds
Accadia Grand Hotel, Accadia Beach
Phone: 4327-8-9 Tel Aviv

Recreation Centre for TA Children

TEL AVIV, Tuesday. — The Shapira quarter here is likely to be the site of the first recreational centre for underprivileged youth to be established from the proceeds of the Harlem Globetrotters' visit to this country next week under the auspices of the Tel Aviv-Jaffa Rotary Club.

The land for the centre will be provided by the Tel Aviv Municipality, to whom it will be handed over after its completion, Mr. P. Manham, Chairman of the Rotary Committee set up to handle the short stay of the ace U.S. basketball exhibitionists, told *The Jerusalem Post* here last week.

Similar centres will be established in other parts of the country, with the assistance of a special building committee which will work in conjunction with all other interested parties.

The project has been made possible by the agreement of Mr. Abe Saperstein, owner-manager of the Globetrotters, to forgo all proceeds of the games against the Honolulu Surfriders on July 12, 13, and 14 at the floodlit Ramat Gan Stadium.

The visit is part of the Israel Rotary movement's celebration of the 50th anniversary of World Rotary.

Mr. Manham stated that tickets are going well and are nearly all sold out for the opening night. Demands for them are coming in from all over Israel. Special efforts will be made to meet the orders of far-away settlements, members of the forces and the police.

The President of the Tel Aviv-Jaffa Club, Mr. Wellesley Aron, said that the police are cooperating in taking all precautions to avoid the confusion and disorder that has arisen at several recent events at the Ramat Gan Stadium. Every one of the approximately 15,000 tickets sold each night would be for a numbered seat and 250 ushers would be on duty. The standing room of the premises would not be used as it is there that disorder is most likely to arise.

The Globetrotters, who include giants up to two metres 12-1/2 cms. tall, will call here on their whirlwind tour, which will take them to more than 100 cities in some 30 countries in only 120 days.

In addition to the exhibition games of the two basketball teams, there will be performances by acrobats, musicians and a variety of other entertainers, who will appear during the intervals. Among these "non-playing" stars is Miss Kaprian Miller, "Miss Hawaii of 1954-55." In all, nearly 50 persons take part in the show, which lasts for two-and-a-half hours.

NATANYA
or
HERZLIA
WANTED
by Jerusalem family
3-ROOM APARTMENT
by the sea, for the month of August.
Write: No.185, P.O.B. 81, Jerusalem.

Cottage in Jerusalem offered for rent or for exchange for an apartment in New York
A Jerusalem family is leaving for two years and is interested in exchanging their new cottage in Neve Sha'anan for an apartment in the New York, New Jersey area, without key money but with suitable guarantees. The cottage is located opposite the new University campus, and contains 3 rooms, a large kitchen, two porches, two bathrooms and two toilets, 4 built-in closets, boiler and gas, and a small garden.
Those interested apply to: Gevariahu, Neve Sha'anan, or P.O.B.7024, Jerusalem.

Emerson
AIR CONDITIONER
For quiet cool comfort on hot humid days
ELECTRA LTD.
TELEPHONES: TEL AVIV 63591 · HAIFA 2165 · JERUSALEM 2802

Where to go

JERUSALEM

Your Lunch and Dinner at Hesse's Restaurant Jerusalem. Tel. 4130. Excellent food and service. Oldest establishment in Israel. Dinner will be served on the terrace.

★ Exhibitions:—
"Conquest of the Desert" permanent exhibition of the former Israel pavilion of the International "Conquest of the Desert" Exhibition, 10-1, 4-6.

Department of Antiquities special exhibition: Excavations of a Canaanite Temple on the seashore of Nahariya (XVIIIth-XVth centuries B.C.E.), 25 Rehov Salomo Hamelech, Open 9-1, 4-6.

"Miserere" by Georges Rouault. In the Hermann Shalman Hall: American Contemporary Paintings. Exhibit of the Month: Vase Ceramic Gold Lustre, Kashan School (Persia) 13th century. (New acquisition of the Museum). Bezalel Museum, 9-1, 3-6.

Paintings and Sculptures by Robert Baser. Drawings by Jerusalem Artists, Artists House, 10-1, 4-7.

★ Concert: —
Police Band, Beit Hakerem Municipal Park, 10.30 a.m.—12 noon.

★ Tours: —
Hebrew University conducted tour New Administration Building, King George Ave., opposite Terra Sancta, 10 a.m.

★ Film Show: —
Keren Hayesod, for tourists and visitors, 11.30 a.m.

TEL AVIV

★ Exhibitions: —
1) Aaron Priver — Sculptures 2) Lauda Padua (Venice, Italy)—Paintings. 3) Rubin (Retrospective Show). 4) Brazilian Architecture, 10-1, 4-7.

★ Theatre: —
Habimah: "The Conquerors" Habimah, 8.30 p.m.
Cameri Theatre, "Pantomime" (Programme No. 2). Mograbi Hall 8.30 p.m.
Cameri Theatre, "As You Like It," New Cameri Hall, 8.30 p.m.

★ Entertainment: —
Cocktail Bar; nightly programme.

HAIFA

★ Exhibitions: —
Sam Backs collection: Paintings by Picasso, Leger, Miro, etc. Daily conducted tours at 11.30 a.m. and 4 & 8 p.m. Also exhibit of the competition for the relief at the front of the Central Synagogue in Haifa. Fortnightly exhibit: Jug by Hanna Zuntz-Charar, Municipal Museum, Town Hall, 9-1, 4-9. Films on French Art, 8.30 p.m.

★ Recorded Concert: —
Programme — Weber: Overture to Oberon. Mozart: Piano Concerto in D minor (Soloist: Serkin). Beethoven: 6th Symphony (Pastorale) (Kleiber). L.P. Records, Gan Ha'em, Mt. Carmel, 9 p.m.

HADERA

★ Theatre: —
Habimah, "King Lear," 8.30 p.m.

HERZLIYA

★ Theatre: —
Ohel, "Fishke the Lame," 8.30 p.m.

HOLON

★ Theatre: —
Yiddisch Comedie Theatre, Dina Halperin in "Die Kleshufmakherin" (The Witch). Armon, 9 p.m.

THE EILAT Local Council has strung an anti-shark net across the northern beach. The net is 200 metres long, 250 wide and eight metres deep.

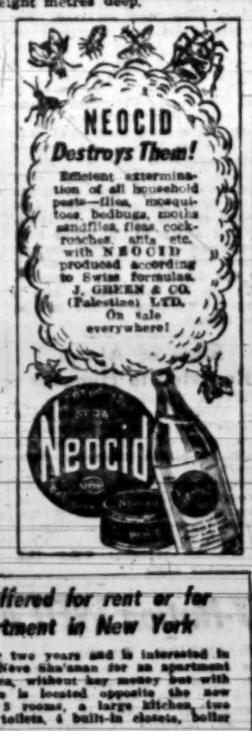

Cinemas

JERUSALEM

At 3.30, 7.15 and 9.15 p.m.

ARNON: Alina, 2nd week.
EDEN: The Great Dinner.
EDISON: Europe 51 (At 9 p.m.: Mashah).
OPGIL: Riot in Cell Block 11.
ORNA: The Million Pound Note.
ORION: Demetrius and the Gladiators 2nd week.
RON: King Richard and the Crusaders.
STUDIO: "Jeux Interdits," 2nd week.
TEL OR: Second Chance.
ZION HALL: Elephant Walk.

TEL AVIV

At 4, 7.30 and 9.30 p.m.

ARNON: People Will Talk.
CHEN: Sabrina, 3rd week.
ESTHER: Escape from Fort Bravo.
MOGRABI: The Egyptian, 4th week.
OPHIR: "Avant le Déluge."
ORION: Beachhead, 2nd week.
TAMAR: Bitter Rice. Also continuous from 9.45 a.m. to 5.45 p.m.
YARON: All the Brothers Were Valiant.
ZAHIR: "Villa Borghese," continuous from 10 a.m.: Tarzan.

HAIFA

AMPHITHEATRE: The Adventures of Hajji Baba, Fox Film, 2nd week.
ARMON: Mandy, 2nd week.
ORLY: Heidi.
EN DOR: Thief of Damascus.
ORION: Fighter Attack, 2nd week.
ATZMON: Knights of the Round Table.
PEER: "Tormento."
GAL OR: East of Berlin, Matinees: Francis.
MORIAH: Ali Baba and the 40 Thieves, 4th week.

Tourist wishes to sell to Tourist or Diplomat
New Fiat Station Car '1100', 1955
Write to: No. 3379, P.O.B. 1126, Tel Aviv.

"VESPA"
Motor Scooter
with side-car for sale, IL1,200. Write: No. 671, Goldschmidt Advertising, 18 Rehov Yeshurun, Mt. Carmel, Haifa.

Notices to the Public

RADIO TELEPHONE SERVICE

The Post Office Administration announces that on Monday, July 4, 1955, a radio telephone service with London began to function at the following hours:

Monday to Saturday—between 11.30 a.m. and 3.30 p.m. G.M.T.

Sunday—between 11.30 a.m. and 1.30 p.m. G.M.T.

WE EXPORT AT LOWEST WORLD MARKET PRICES
★
WANTED AGENTS RESIDING ABROAD
"TAANUG"
Transparent Photo Corners Factory, P.O.B. 6031, Tel Aviv.

Wanted
Experienced Assistant Chief Accountant
Good salary offered. Please apply in person only to:
SHARON HOTEL
Herzlia-on-Sea
Telephone 25142, Tel Aviv.

Large industrial enterprise in metal line near Tel Aviv SEEKS AN
Assistant Engineer
preferably with experience in time study and costing.
Write to: No.512, Tal-Ariely Advertising, P.O.B.545, Tel Aviv, stating education and experience.

Classified Advertisements

Published on Sundays, Wednesdays, Fridays
Accepted at all JERUSALEM POST advertising offices

JERUSALEM: 9 Rehov Hahavatzelet
TEL AVIV: 32 Nahlat Binyamin
16 Rehov Frishman (Barth Sweet Shop)
HAIFA: 1 Khayat Street; Hadar Bookshop, Rehov Herzl; Sirfi's Bookshop, Central Carmel; Dr. Fiegel's Bookshop, 26 Rehov Keren Kayemet, Kiryat Bialik
RAMAT GAN: Hakol Lanoar
NATANYA: A. Pompan's Bookstore, 6 Reh. Herzl.
Advertisements also accepted through all recognised agencies

Where to Stay

HAIFA

WOODLAND TAVERN,
Central Carmel, Now weekday evenings also hot and non-alcoholic drinks.

BAT YAM

LIDO PENSION, on the beach, full board, 4 meals, meat daily, IL6.500, including all taxes.

PETAH TIKVA

SHARON CAFE, 28 Rehov Stamper, Petah Tikva. Bar-Restaurant. Excellent cuisine.

Books—Libraries

SCIENTIFIC books and periodicals in European languages bought. Renka, 1 Rehov Arlosoroff, Jerusalem, (4-7 p.m.).

BOOKSHELVES crowded? Individual willing to buy books on Far Eastern countries, culture, languages, politics, etc. No. 22, P.O.B. 81, Jerusalem.

Dwellings—Premises

FOR SALE 2½-room flat, hot water etc. Katamon. Write: No. 22019, P.O.B. 81, Jerusalem.

CANADIAN requires 3-room furnished flat for 6-12 months. Beginning September. Tel Aviv vicinity. Write: "J" P.O.B. 4301, Tel Aviv.

TO LET for 2-3 months 3-room flat near seashore. Write: No. 25612, P.O.B. 1125, Tel Aviv.

TO LET furnished room, telephone separate entrance, on Rothschild Blvd., Tel Aviv, Phone 4712, Tel Aviv.

FOR SALE beautiful flat, 3 rooms, luxurious, air-conditioned, centrally situated in Tel Aviv, Phone 2540, Tel Aviv, 4 to 8 p.m.

ONE-ROOM apartment or nice room with conveniences, no key-money, vicinity Rehov Mapu preferred, sought by lady employed in Tel Aviv. Best references. Write: CL. 25618, P.O.B. 1125, Tel Aviv.

Lessons

MATHEMATICS. Private tuition by graduate of Cambridge University, England. Write: No.047272, Barth's Sweetshop, 16 Rehov Frishman, Tel Aviv.

EDITH ROSENTHAL-COHN
DANCING SCHOOL,
1 Rehov Herzliya, Haifa. Ballroom Dancing. Latin-American Dances, Tap Dancing, Rhythmics.

Musical Instruments

FOR SALE up-right-piano, excellent condition, especially built for tropics, reasonable price. Grunsberg, Romema, Jerusalem, near Kiryat. Tel. 5113, 5-7 p.m.

Optics-Photo

PHOTO BRENNER
33 Rehov Hehaluta, Haifa, for photostats. Tel. 4137.

Purchase—Sale

FURNITURE, living-room, Dutch style, hand painted, Kashan rug 2 x 3, Swedish dinette set, 4-door wardrobe, for sale. Gordon, Tel. 66978, Haifa.

Services

Your WATCHMAKER
in Jerusalem for promptness and precision. Moshe Agronsky, Rehov Hakehilla, near Jerusalem Hotel.

CARPETS properly cleaned and mended by "SHUSHAN BAZAAR," Main Post Office Square, Tel. 4097, Haifa.

Situations Vacant

WANTED Canvassing Agent for English Language Periodical in Haifa. Apply: Business Diary, 37 Rehov Hanamal, P.O.B. 1313, Haifa.

Situations Wanted

HEBREW-English typist, experienced in general office work, seeks position from 8 until about 2. Write: P.O.B. 2359, Tel Aviv.

AGENT, serious, with references, wishes to represent factory, importing house in Tel Aviv, surroundings. Apply: P.O.B. 4011, Tel Aviv.

ACCOUNTANT, experienced and efficient, seeks suitable full or part-time job. Excellent references. Write: No.25606, P.O.B. 1126, Tel Aviv.

Vehicles

SIMCA 1963 for sale. Phone 2560, Jerusalem. Write: No.25625, P.O.B. 81, Jerusalem.

FOR SALE Hillman Minx model 1960, perfect condition, from first owner. Apply: Mr. Emanuel Jacobson, 81 Ben Zion Blvd., (4th floor), Tel Aviv, 5-7, No agents.

HERMAN

Today's Post Bag

THE WEATHER

	A	B	C	D
Mt. Canaan	—	18	30	29
Tiberias	38	36	38	37
Haifa Port	32	25	29	29
Natanya	37	21	30	30
Tel Aviv Ekya	36	20	30	30
Tel Aviv Port	—	22	—	—
Lydda Airport	37	19	33	31
Jerusalem	34	19	30	29
Beersheba	39	18	33	29
Eilat	41	26	40	29

"A) Humidity at 2 p.m. B) Minimum temp. C) Maximum yesterday. D) Maximum temp. expected today.

• • •

A SERVICE marking the beginning of the three-week mourning period from the Seventeenth of Tamuz to the Ninth of Av will be held at the Beit Shemesh synagogue at 5.30 this afternoon. A ceremony will be held later at the Rock of the Destruction at the Hartuv crossroads. The three weeks culminating in the Ninth of Av commemorate the destruction of the First and Second Temples.

• • •

KFAR YEDIDYA, in Emek Hefer, celebrated its 20th anniversary yesterday. The village was founded by German immigrants with contributions from Egyptian Jews—in recognition of which the village was named after Philo of Alexandria (Yedidya in Hebrew).

• • •

ALL THE NORTH African immigrants who arrived in Haifa in the s.s. Negbah yesterday were sent for settlement to the Lachish area.

• • •

200 TONS of Galilee marble were shipped to Belgium in the s.s. Midas yesterday.

• • •

A MODERN PETROL station with full repair service, restaurant and first aid equipment was opened yesterday by Mobiloil, near the Hartuv crossroads, opposite Eshtaol. It will be open 24 hours a day.

• • •

HERUT HAS announced that it will renew in the Third Knesset its demand that a judicial committee be set up to investigate the Arlosoroff murder and to clear the names of Avraham Stavsky, Zvi Rosenblatt and Abba Ahimeir who were wrongfully accused of the murder.

• • •

NUTRITION AND home economics teachers will convene in the Afid School in Ramat Gan this morning to discuss home economics studies in elementary schools.

• • •

A PLAQUE was unveiled in the WIZO kindergarten in Shuval 5 on Monday by Mrs. Jacob Mishkin of Caracas, on behalf of WIZO in Venezuela. Mrs. Mishkin also made a personal IL1,000 donation for improvements to the kindergarten and the local Women's Centre.

• • •

POLICE ARE searching for 12-year-old Ben-Ami Shmuell, of Yad Eliyahu, Tel Aviv, who has not been seen since leaving his home on Monday night.

• • •

TENANTS OCCUPYING workshops in the possession of the Development Authority will be subject to only a 40 per cent. rise in rent during the first year of the "transition period" instead of the 80 per cent provided by law, according to a decision of the Authority. Tenants will also be given the opportunity of signing leases for a period longer than a year.

Denial of Pressure For Kastner Appeal

In a statement issued to the press yesterday, the Prime Minister's Office officially refuted an article which appeared in "Haboker" on Sunday, accusing him of bringing pressure to bear on the Minister of Justice and the Acting Attorney General to appeal against the judgment in the Greenwald-Kastner case.

In reply to a passage in the article that Mr. Sharett phoned the Minister of Justice, then on vacation in Haifa, at midnight, in order to extract from him an order to lodge the appeal, the statement says: "The story is untrue from start to finish. Mr. Rosen was not on leave, but on the same evening addressed a Progressive Party rally and afterwards returned to his Tel Aviv flat."

"In the telephone conversation, the Prime Minister asked the Justice Minister's opinion of Judge Halevi's decision in the case, and at the very outset, Mr. Rosen announced that he thought of appealing but wanted to consider the matter before deciding the next morning."

The statement added that, as he announced in the Knesset, the Prime Minister believed that "there was an ethical justification to the submission of the appeal, but that no pressure had been brought upon anyone in the Ministry of Justice nor had he attempted to sway the Minister in any way, as had been reported in 'Haboker'."

Spirit of Compromise Shown in H.U. Strike

Jerusalem Post Reporter

The Hebrew University faculty strike may be over by the end of this week, a spokesman for the teachers told *The Jerusalem Post* last night. He said that all sides were showing a desire for compromise.

Representatives of the associate professors and lecturers are to meet this afternoon, in the Terra Sancta building of the University to discuss the Administration's proposals for ending the strike. Although the assistants are meeting separately, on Thursday, there was complete coordination between all personnel, the spokesman stressed.

Faculty representatives met with both the Guri committee and the Histadrut Executive in Tel Aviv yesterday to discuss their demands.

Hirschorn Testifies In Attempted Murder Case

TEL AVIV, Tuesday. — The preliminary investigation of charges against Zalman Pessah, a Palestine Electric Corporation foreman, for attempting murder, continued before Magistrate H. Steinberg here today.

Evidence was given by Mr. A. Hirschorn, a superior of the accused, who laid the charge complaining that Pessah had wanted to lay the blame on him for murders Pessah attempted to commit.

No date has been set for the continuation of the hearing.

10 TONS OF HAY, valued at IL600, and 20 fruit trees were destroyed in a fire in Petah Tikva yesterday.

Shapiro Moves to Solve Dispute Between Ministry, Petah Tikva

Mr. M. Shapiro, Minister of Interior, has instructed that a committee be set up to implement the amalgamation of the Amishav sub-area with the Petah Tikva Municipality.

This move does away with the necessity of special legislation. A bill to enforce the amalgamation was the subject of stormy debates in the Knesset, the former Minister of Interior, Mr. I. Rokach, having opposed the incorporation. The bill was in committee when the Knesset recessed last Thursday.

Methods of resolving other differences which had existed between Mr. Rokach and the Petah Tikva Municipality were discussed yesterday by Mr. Shapiro and Mayor P. Rabinsh. The discussions are to be continued.

Mr. Rokach had refused to approve the last three annual budgets of the Municipality.

Another point of dispute was the level of property rates. It is believed that Mr. Rashish will ask the High Court to withdraw the order nisi which he had obtained against the Minister of Interior regarding these issues.

ARANNE STUDYING HAIFA PORT GARAGE

HAIFA, Tuesday. — The Minister of Transport, Mr. Zalman Aranne, accompanied by the Director General of the Ministry, Mr. H. Ranlly, is coming here tomorrow to consider the construction of a garage in the Port by the United Port Services. Mr. J. Saphir, when Minister of Transport, had ordered UPS to stop building the garage.

Mr. Aranne will also study problems concerning relations between the UPS and the Bayside Land Corporation.

Israel-Made 'Fridges' On Market Next Year

TEL AVIV, Tuesday.—Refrigerators almost entirely produced in Israel will appear on the market at the beginning of next year, Mr. Levi Eshkol, Minister of Finance, was told during a tour of the Amcor refrigeration company's plant here today. Half-a-million pounds has been invested in expanding the plant which, working at two-thirds capacity, has a monthly output of 2,000 refrigerators.

Two kinds are produced, one operated by motor and the second, a smaller and cheaper model, can work on kerosene or D.C. power. One-fifth of last year's output was exported to countries in East Africa, South America and Europe. The factory employs 250-300 workers.

The Minister said that the Government was considering releasing electric refrigerators from control.

Mr. Eshkol continued his tour with a visit to Ha'argaz, which processes some of the main metal parts used in Amcor refrigerators. In addition, the body work of buses is made and finished in the plant, which issues one completed vehicle a day. Mr. Eshkol was also shown the heavy machinery for making citrus boxes out of giant logs imported from Africa. Ha'argaz expects to manufacture one million of these boxes this year.

Some 400 workers are employed in these sections of Ha'argaz, but there is room for additional skilled staff.

A quarter of the workers are members of the cooperative which commands 50 per cent of the company's shares, the remainder belonging to Hevrat Haovdim, Ltd.

THREE REPARATIONS SHIPLOADS OFF T.A.

TEL AVIV, Tuesday. — Three ships have arrived in Tel Aviv Port with 7,400 tons of Reparations goods. The British boat, Elka, brought 600 tons of general cargo; the Dagan carried 2,500 tons of iron, iron products, chemicals and other goods, and the Meir Disengoff arrived this morning with 3,000 tons of chemical fertilizer and 1,300 tons of general cargo (mainly iron).

Four Accused Of Perjury Charges

The preliminary hearing was held on Monday before Jerusalem magistrate M. Halmovits in the case against four men accused of perjury in sworn statements given to falsify the age of a fifth, Maurice Sassoon, 28. The four are Morad Kazaz, 33, Pelach Sati, 74, Menashe Sabach, 56, and David Haham, 41.

In statements given before the District Court Sati and Sabach claimed to have been present at the Brith Mila of Sassoon in 1921, and Haham swore that he used to drive him to school.

In the course of the hearing before the District Court, at which the alleged perjury was committed, the counsel for the accused, Sassoon, resigned his brief, claiming that deceit had been practised in the sworn statements. As a result of the resignation, the three last named witnesses were turned over to the police. Two confessed that they had been influenced by Sassoon, and the third that he had said what the lawyer had told him to.

Turkish Document Belies Evidence

TEL AVIV, Tuesday. — No application for official registration of change of date of birth or change in personal status, if these occurred outside the State, will be approved by the Court unless it is substantiated by documents from a country with which Israel has diplomatic relations.

Only where such documents are unobtainable despite the efforts of the Foreign Ministry will oral testimony be accepted.

This was decided here today by District Court Judge J. Lamm in rejecting the application of a girl from Turkey who had obtained authorization to change her official age.

It was revealed that an official document received from Turkey contradicted the girl's testimony.

Widow Claims House Rented Unfairly

A widow appeared before the Jerusalem District Court on Monday to request the cancellation of a lease under which her late husband had leased a house in Rehov Amos to Mr. M. Buchsbaum, a lawyer, for 25 years. Mrs. Rachel Burk claimed the contract was in violation of the Will of the deceased and had been drawn up under the lawyer's "excessive influence."

Under the terms of the contract, Mr. Buchsbaum was to pay an annual rent of IL10, but was to contribute from rent received by the house a sum of IL4,500 for the support of six *yeshivot*. Acting District Court President, H. E. Baker, postponed the hearing of the case pending a decision on the legality of the appearance in Court of representatives of the *yeshivot* as interested parties.

U.S. VISITORS NEED VISAS YET AWHILE

The new regulation whereby United States citizens will not be required to take out tourist visas in order to visit Israel, adopted by the Government at Sunday's Cabinet meeting, will come into force during the next few weeks, it was announced by the Prime Minister's Office yesterday, in answer to a number of queries.

Until the order is published by the Minister of the Interior, tourists will have to acquire visas from Israel consular officials abroad.

Kupat Holim Opens Negev Central Clinic

Jerusalem Post Reporter

BEERSHEBA, Tuesday. — The long-awaited Kupat Holim centre for the entire Negev was officially opened here today by Mrs. Leah Tuviahu, wife of the Mayor.

The impressive two-storey building, covering more than 1,100 sq. metres, contains 40 rooms and houses departments specializing in most branches of medicine. Negev settlers will no longer have to travel to Rehovot or Tel Aviv for treatment.

The equipped centre, serving 35,000 Kupat Holim members in the Negev, cost IL170,000, of which IL50,000 was given by the USOM. Altogether in the Negev there are 57 clinics.

The Chief Medical Officer is Dr. Y. Shatal, one of Beersheba's first settlers, and the District Superintendent is Mr. R. Kliegler.

Last night, the opening was celebrated at the Keren cinema here. Speakers included Mr. M. Namir, M.K., Secretary General of the Histadrut, Dr. Tova Berman and Mr. H. Vlshinsky, of the Kupat Holim Central Office, and Mayor D. Tuviahu.

50TH KUPAT HOLIM CLINIC IN HAIFA

HAIFA, Tuesday.—Kupat Holim today opened its 50th clinic in Haifa, a 17-room branch at Kiryat Eliezer, Haifa's fastest growing quarter, lying on the Western approach to the city at the foot of Mt. Carmel. Mayor Abba Khoushy and Kupat Holim executives attended the opening of the clinic which will now serve a population of 15,000.

Kupat Holim employs in Haifa 280 doctors, 400 nurses and other trained medical personnel, and 220 administrative workers. It maintains a clinic in each of the 11 *sub-area* in this area.

Mobile Post Office For Hof Hacarmel

HAIFA, Tuesday. — The 15th mobile post office, which will serve the 20 settlements of the Hof Hacarmel district, was inaugurated by the Minister of Posts, Dr. Y. Burg, at a festive meeting of settlers at Nir Etzion today.

The mobile unit will drive along 139 kilometres of highways and by-ways to bring the benefits of postal services to villages along the coast and on the mountain.

The 15 mobile post offices now cover 2,140 kms. and 353 settlements, Dr. Burg said in an address at the dining hall of the Nir Etzion rest-house. Seven new telephones for settlements in the districts would be provided soon, he promised.

Telephones would also soon be installed in 48 outlying settlements, including those in the Lachish area.

I.P.O. Members on Way Home from Europe

TEL AVIV, Tuesday. — The advance party of members of the Israel Philharmonic Orchestra are expected to reach Lydda Airport early tomorrow morning, little more than 22 hours after winding up their vastly successful nine-week European tour with a concert in Amsterdam.

Some thirty musicians will be in the first group which will also include Dr. K. Salamon, General Secretary of the Orchestra. Other members of the ensemble are spending all or part of their two weeks' holiday on vacation in Europe.

The Israel Philharmonic gave more than 40 concerts under the batons of Paul Paray, Paul Kletzki and Leonard Bernstein.

(London report Page 4)

Judge Scores Laxity In Framing Laws

TEL AVIV, Tuesday. — "Although it has been found that Dr. Reuven Pines supplied Mrs. S. G. with morphine, I must acquit him, because it has not been proved that he was authorised to issue drugs for medical purposes, and he can therefore not be charged with having abused such authorisation" stated Mr. B. Giladi, Chief Magistrate, in his judgment in the case against Dr. Pines, who was charged with having supplied dangerous drugs for non-medical purposes.

The Magistrate further pointed out that this judgment only went to show up the extreme inadequacy of existing laws and regulations regarding such drugs, and the lack of clarity in the orders pertaining to their handling. He added that it would be most commendable to table a new law on the subject in the Knesset.

Courts Reject Appeals Against Invalidation of Election Lists

The Communist Party list in Ramat Gan and the Progressive Party list in Beersheba were declared invalid yesterday by the High Court. The Court approved the decision of the respective local election committees to invalidate the lists on the grounds that they were submitted after the deadline set in the two towns.

The Supreme Court yesterday rejected the appeal submitted by the Mifneh (el-Nahadah) list, affiliated with the Progressive Party, against the decision of the Central Elections Committee to invalidate the list on the grounds of insufficient signatures. Of the 903 signatures on the list, 374 were found by the Committee to be forged.

The appeal submitted by Rabbi Yitzhak Ashkenazi, of the World Jewish Congregation Party, against the invalidation of the Party list by the Elections Committee because it lacked sufficient signatures, was also rejected by the Court. The appellant appeared without counsel, and the session was conducted in a very friendly and informal atmosphere.

After it was shown that he still lacked 68 signatures to make his list valid, he was advised by Justice Goitein to "go into training for the Fourth Knesset."

In Beersheba, yesterday, the Local Election Committee unanimously decided to reject the Likud (Gousman) list, because of a deficiency in the number of signatures it carried, and to hand it to the police for investigation because of a strong suspicion that many of the signatures had been forged.

The Communist list was also rejected owing to an insufficiency of signatories. The two members of that party on the Council left the sitting in protest when the decision was made, after a thorough check lasting until two a.m.

The "Zionist Sephardi" list in Natanya was disqualified when the Hapoel Hamizrahi representative on the election committee produced letters from nine persons who declared that they had given their signatures to the General Zionists, but not to the "Zionist Sephardi." The party is to appeal to the Supreme Court.

Ten thousand appeals for inclusion in the Knesset and Tel Aviv-Jaffa Municipal voters register had been considered by District Court Judge J. Lamm, by the conclusion of the hearings in Tel Aviv yesterday. Twenty-five per cent of the 6,500 appeals for the Knesset electoral roll, and 38 per cent of the appeals for the Municipal register were rejected.

Official Keeps Back Gov't Furniture

Some of the office furniture removed by a high official of the Ministry of Defence on resigning his post in March 1952, has still not been returned, despite instructions from the State Controller, according to the Controller's report on the Ministry for 1951 and 1952. The official was identified by "Hador" yesterday as Mr. Yitzhak Ziv-Av, head of the General Zionists election staff.

Transit Camp For Dimona Builders

BEERSHEBA, Tuesday. — A transit camp for potential settlers has now been completed near the site where the new town of Dimona, between Beersheba and Sdom, is being set up. The camp, situated on a hill in the middle of the desolate Arava, is made up of huts, a school building and store, and has water laid on. Immigrant families are expected to settle there shortly. They will be employed in the construction of Dimona, and at the Potash works in Sdom, 44 kilometres away.

In Dimona itself, the first foundations for houses have already been laid, while the new road linking it to Beersheba is two kms. short of completion.

SPAIN BUYING HAIFA CARS

LYDDA AIRPORT, Tuesday. — Seventy-five Kaiser-Fraser jeeps are to be sold to Spain, according to Mr. Ephraim Eilin, Israel Director of the Haifa plant, who returned from the U.S. and Europe today.

He added that Spain could still not be considered a "steady customer."

Aguda Campaign Chief Arrives

LYDDA AIRPORT, Tuesday. — Rabbi Aaron Kottler of the U.S. Council of the Sages of the Torah, arrived here today in order to direct the Agudat Israel election campaign.

Rabbi Kottler is one of the leading spokesmen for American Orthodox Jewry and has a considerable following among his thousands of students in the U.S. here and abroad.

He was received by a large contingent of Agudat Israel notables and *hassidim*.

Israel 'Enthusiasm' Stirs New Envoy

HAIFA, Tuesday. — Mr. Bertram Charles Ballard, the new Australian Minister, arrived here this morning in the s.s. Filippo Grimani and was met by Mr. N.O.W. Stewart, the British Consul General in Haifa, and Mr. Y. Gilboa, Acting Chief of Protocol in the Foreign Ministry.

"The predominant aspect of Israel, I have been told, is enthusiasm, and I am willing to be caught up in that," Mr. Ballard said. He looked forward with keen anticipation to serving in this country. He had not been in the Middle East before. Mr. Ballard's previous appointment was in Bangkok.

Mr. Ballard and his party left at once for Tel Aviv.

ISRAEL-FRENCH TIES

LYDDA AIRPORT, Tuesday. — "The ties between Israel and France are much more than just ordinary economic and cultural connections, but represent a complete relationship between two powers," M. D. Catroux, former Minister of Air in the Mendes-France Government and member of the National Assembly, said here today, prior to leaving after a week's stay as guest of the Government.

He was seen off by the French Ambassador, M. P. E. Gilbert, and by representatives of the Ministry of Defence.

BUILDING ATOM POWER PLANT IN ALGERIA

PARIS, Tuesday (Reuter). — France has decided to build an electrical generating station run by atomic power in Algeria, usually well informed sources said.

Cables in Brief

LEBANESE.—The Lebanese Director of Security, Emile Farid Shihab, was one of a party of nine officials of the Lebanese Government and newspaper proprietors who arrived by air in London yesterday to spend three days as guests of Air India International. The flight was to mark the inaugural service of the airline from Bombay to London via Beirut.

RECAPTURE.—A Mau Mau terrorist leader, Kwangi Mumbo, with a £100 reward on his head, was recaptured in a Nairobi residential area yesterday. Last week Kumbo escaped from custody for the third time.

ESCAPED.—A nephew of Cardinal Mindszenty, the Catholic prelate in prison in Hungary, was among a group of 16 Hungarians who crossed from Yugoslavia into Austria after escaping from Hungary last year.

Dockers Strike In Britain, Brazil

About 300 dockers struck work again at Birkenhead, England yesterday morning as British ports swung back into full operation to clear the backlog from the six-week stoppage which ended on Monday.

The men at Birkenhead, across the river Mersey from Liverpool, walked off three ships, refusing to work with colleagues who had carried on during the strike. About three non-strikers were said to be involved.

In Santos, Brazil, the Government took a new approach yesterday in its efforts to end a four-day-old dock strike that has paralysed the world's largest coffee port.

The Government fired the directors of the two striking unions, seized the union headquarters, de-certified the unions and declared the strike illegal.

Fifty strikers were injured when 150 riot police charged demonstrators at a strike meeting in Homecourt, 50 kms. from Nancy, France, on Monday. Most of 3,500 steelworkers who have been on strike there for the last fortnight marched to the town hall chanting "another 10 francs an hour and a bonus." *(Reuter, UP)*

To Publish Einstein's A-Weapon Statement

LONDON, Tuesday (Reuter). — A statement on nuclear weapons signed by Albert Einstein just before he died three months ago is to be published here on Saturday.

He was one of eight international scientists who signed the statement which will be released by Bertrand Russell, the British philosopher. Shortly before his death last April, Einstein said, "I made one great mistake when I signed the letter to President Roosevelt recommending that atomic bombs be made."

Dov Shrira Funeral

TEL AVIV, Tuesday. — The funeral of Dov B. Shrira, Secretary of the editorial board of Am Oved, the Histadrut publishing house, who died here yesterday, was held in the Kiryat Shaul cemetery here today.

Mr. J. Sprinzak, Knesset Speaker, Members of the Knesset and representatives of public and theatrical institutions accompanied the coffin from the Municipal Hospital. Mr. Yona Kesse, M.K., Mr. R. Barkatt and Dr. A. Porta eulogised the deceased. *(Itim)*

AMBASSADOR LAWSON

(Continued from Page One)

house, brick by brick, and by a common dedication to the solution of the specific elements of the problem. It is obvious that patience is essential. It is not a substitute for progress but, rather, one of its essential elements.

"The intense interest and concern over the welfare of Israel which has been part of my country's policy from the day Israel became an independent nation is no less in force today. There is a definite sense of permanency with regard to this policy toward Israel. It is firmly fixed in the conviction that Israel is and shall remain a permanent democracy within this area.

"I do not hold with the opinion, which for some unknown reason has been popular in this country, that Israel is without friends — that she is isolated — that she has been abandoned by her friends. I have repeatedly maintained both in public and privately that the U.S. is proud to count Israel and her people among its friends and to pledge its friendship in return. There have been evidences that this attitude continues to prevail in the highest official quarters and among large numbers of the people of the United States. There is a warm interest in the continuing strength and well-being of Israel as a sturdy member of the family of free nations.

"Now in this long uphill pull to maintain our independence we have also learned that independence does not mean the absence of reliance on other nations. Nor does it imply independence of action in international affairs without regard to the opinions and reactions of the other nations of the world. No nation, however large, however strong, can in the fullest sense live independently. Even existence is not assured. History has shown this to be true. This does not mean that small nations must or should be dominated by the larger and more powerful nations. This is an evil against which we fought 179 years ago and one we, in concert with others, continue to fight today. Indeed, the United States has learned that the security of her independence also rests on collective action."

"And now, in marking the 179th year of American Independence, may I salute Israel in the seventh year of her independence; and devoutly express the hope that our dependence on each other, as partners in the cause of peace and freedom and human betterment, will be fruitful and blessed upon this earth.

"I ask you to join me in pledging a toast to that noble gentleman and scholar who so well represents the national character of our fellow-democracy, a nation which stands as an example to mankind of the successful attainment of independence against insuperable odds — a toast of respect and the sincere wish that his nation will forever enjoy the independence we jointly celebrate today. To His Excellency, the President of the State of Israel."

Some 500 guests assembled on the terrace of the Accadia Hotel in Herzlia to hear the Minister of Defence and the U.S. Ambassador.

Among those present were Mr. Ted Kollek, Director General of the Prime Minister's Office; Dr. Walter Eytan, Director General of the Ministry for Foreign Affairs; Dr. Lincoln B. Hale, Head of the USOM, and Mrs. Hale; Mr. White, First Secretary of the US Embassy, and Mrs. White, Mr. Yaacov Herzog, head of the US desk at the Foreign Ministry.

Mr. S. Z. Abramov, Chairman of the Israel America Friendship League, welcomed the guests.

Mr. Abramov sent the gathering's wishes for speedy recovery to Mrs. Ben-Gurion and to Mrs. Lawson, who were absent. Mr. Ben-Gurion was accompanied by his younger daughter, Renana.

Dr. A. Ankarion, Chairman of the Tel Aviv Branch of the League, concluded the speeches, which were followed by a dance.

ONLY ONE case of polio has been reported from the Negev so far this year, with the peak month of May already passed. There were 21 cases in 1954. The single case was in Beersheba.

BEN-GURION

(Continued from Page One)

that this country stands today as the head of those nations of the world which value human freedom and democratic government.

These three ideals are also shared by Israel reborn. What America was able to achieve on so tremendous a scale over the centuries must be achieved by Israel with far smaller means but at a much more rapid pace. We also must build up a devastated country, desolate and derelict. We also must weld together vast numbers of immigrants speaking many tongues, coming from many lands. We also find ourselves in a sector of the world which did not and still today does not know freedom or democratic government—we too must be a bastion for the ideals of liberty and democracy.

Strength from Bible

"Though the difficulties facing us be immense, our spirit will not falter, as it did not during the depths of tragedy in the years of Nazi rule in Europe. We certainly will not be disheartened by the obstacles in our way in building the land and redeeming our people. We draw strength from our eternal heritage, the Book of Books; from the pioneering spirit of our youth; and from the achievements of science and technology in our day. In the growing friendship between us and the American Republic we see one of the guarantees for the fulfilment of our historic role in this part of the world.

"On this Independence Day of the U.S., I send greetings, together with all our people, to that great country which is privileged in our generation to be the mightiest power on earth. May she always retain those three elements which have bestowed upon her the leadership of the free world: power, wisdom and goodwill."

Mr. Ben-Gurion concluded his speech by calling for a toast to President Eisenhower. He spoke in Hebrew, although he began in English with the remark: "As you have before you the English translation of my speech, I shall proceed in the language which has been spoken here for the past 4,000 years, since the time of Abraham."

RATION NEWS

HAIFA, HADERA & NORTHERN DISTRICTS: Eggs: 3, Tzadi 11, Temp. 6. Expectant mothers: 16, coupons 19, 20. Invalids: Het Aleph 1, 4, Het Bet 1, 3, Het Gimel 1, 5. Poultry: 400 gms. goose or 250 gms. chicken, Tav Bet 27, Temp. 30. Elderly persons: 500 gms. chicken, Mem Heh 25. Expectant mothers: 750 gms. chicken, Heh 1. Invalids: Het Aleph 1, Het Bet 1, 500 gms. chicken. Fish flour: 250 gms. Tav Bet 19, Temp. 24, 200 pr. per kg. Margarine: 400 gms., Tzadi 9, Temp. 9, 250 pr. Coffee: Haifa and Hadera districts 60 gms. on Daled and Heh cards, Tzadi 4, Temp. 25, 240 pr.

TEL AVIV & SOUTHERN DISTRICT: Frozen meat for Invalids: Het Gimmel 1, 350 gms., 500 pr. Fish Fillet 150 gms., Tav Bet 18, Temp. 24, 350 pr., per kg. Expectant mothers: Chicken: 1,500 gms., coupons 1, 2-15 new or old books; Eggs: 14, coupons 19, 20 in new book, 13, 14 of old. Imported cheese: 500 gms., coupon 21 in new, 15 in old.

Zipora Williams (nee Spector), Mt. Carmel, Haifa
Jack Mandelson, Kfar Mordecai (Glasgow, Scotland)
MARRIED
Haifa, July 6, 1955.

On the first anniversary of the passing away of my beloved husband, our father and grandfather
Haim Pinchas Friedman ז"ל
a memorial service and unveiling of the tombstone will take place at the cemetery in Ramatayim on Thursday, July 7, 1955 י"ז בתמוז תשי"ה
Meeting place: home of the deceased, 22 Rehov Mishkett, Tel Aviv, at 4 p.m.
THE BEREAVED FAMILY

Bonds
$60,000 INVESTORS IN ISRAEL'S FUTURE
$300,000,000 LOANED TO SPEED ISRAEL'S DEVELOPMENT . . .
Industry
Irrigation
Agriculture
Mining
Transport
Housing
WHILE VISITING ISRAEL YOU CAN BUY YOUR *BOND WITH ISRAEL* AT BANK LEUMI BRANCHES IN JERUSALEM, TEL AVIV OR HAIFA
מפעל פלות העצמאות והמיזרח
State of Israel Bonds

Cement without restriction!...
Our plants in Haifa and Ramle are steadily increasing their output, working 24 hours round the clock. After the de-control of cement, we are now in a position to supply any required quantities of cement WITHOUT RESTRICTIONS.
The following kinds of cement are produced by us:
1. ORDINARY PORTLAND CEMENT according to specification 1/51 of the Israel Standard Institute and British Standard Specification 12/47. In fact, the strength of our cement is considerably greater than required by these specifications.
2. SPECIAL CEMENT for constructions requiring high initial strength of concrete.
3. ASBESTOS CEMENT for Asbestos-Cement products.
4. SULPHATE-RESISTANT CEMENT. After prolonged research in our laboratories this cement is now being introduced on the market for the first time. It is specially made for structures that have to be resistant against corrive actions of various materials, and is produced according to American Specifications for Type "V" Portland Cement.
Our laboratories will gladly extend technical advice to our customers in all problems pertaining to our products.
PALESTINE PORTLAND CEMENT WORKS
NESHER LTD.
BUILDERS BYWORD EVERYWHERE!

THE JERUSALEM POST

Founded as The Palestine Post in 1932. Published daily except on Saturday, in Jerusalem, by The Palestine Post Limited. Registered at the G.P.O.

Founder and Editor
GERSHON AGRON
Managing Editor
TED. R. LURIE

Editorial Office and Management: JERUSALEM: 9 Rehov Hahavatzelet. P.O.B. 81. Tel. 4323 (6 lines).
TEL AVIV Bureau: 42 Nahlat Binyamin P.O.B. 1136. Tel. 4251/5.
HAIFA Bureau: 1 Rehov Khayat P.O.B. 66. Tel. 4594 (3 lines).
SUBSCRIPTIONS: Inland IL. 32.000. Foreign IL. 34.000 per year.

Wednesday, July 6, 1955
Tamuz 30, 5715. — 28 Ka'da 17, 1374

A LITTLE over three years ago the Rumanian authorities decreed an end to the emigration of Jews from that country. The

NEWS FROM RUMANIA

s.s. Transylvania stopped plying the Constanza-Haifa run and some 200,000 members of the Rumanian Jewish community were given to understand that they could not hope to rebuild their shattered lives in Israel in common with the major portion of the remnant of European Jewry.

The Rumanian Government's decision to bar the way of those who wished to come here was all the more cruel for the fact that many of those concerned had been preceded by members — often all the members — of their families. The separation of close relatives gave added meaning to the protests raised over this hardship in many parts of the world.

The relations between Israel and Rumania were made more tense in the period that followed by a series of events, which were a reflection of the same attitude which had dictated the failure to implement the plan for the reunion of families. There were the trials of Rumanian Zionists and the imposition of harsh sentences on those convicted of "Zionist conspiracies" and "espionage." There was an organized effort to persuade Rumanians living in Israel to return to their native country, where the expectations aroused in the breasts of those who did get back were not fulfilled, to say the least of it.

At the same time the attitude of the Israel Government was firm, though it held a note of conciliation in order to allow for a change of attitude on the part of Rumania. Thus a year ago when Rumania sent a note to Israel protesting at the hostile Israel press campaign over the Zionist "espionage" trials in which a hundred Jewish leaders were put in legal jeopardy, Mr. Sharett told the Knesset that Israel had indicated in her reply that there had been no campaign of incitement against Rumania as the Note from that country had suggested, and that this country would welcome the "news of the re-opening of the gates of Rumania for those anxious to emigrate to Israel and that this would evoke a most appreciative reaction in Israel and throughout world Jewry."

By last September, relations had improved with Rumania to the extent of the conclusion of a trade agreement with Israel and in February of this year there seemed to be some hope that relaxation of the complete ban on the emigration of Rumanian Jews to Israel was about to follow. A Committee of Relatives was set up here to facilitate contact and applications. (More than ten thousand applications for Israel visas have been submitted in Bucarest the last few months). In the meantime, too, some of the imprisoned Zionists were released and some sentences were reviewed.

This has now culminated in the granting by the Rumanian Government of five exit permits to Jewish emigrants, the first since 1952. Five permits are not an impressive number and it is to be sincerely hoped that they will be followed by many more. In rigidly controlled countries like Rumania, the most difficult thing to do is bring about an alteration of policy, especially when ideological considerations are involved; but when the change takes place there is reason to hope that practical results will be cumulative. The relaxation of tension between East and West may also have contributed something to the better atmosphere.

At any rate a wrong now seems about to be righted and while congratulating the Rumanian Government on its decision and its courage to change its mind, Jews here and abroad, and men of goodwill everywhere, will now wait to see how firm that new decision is and how complete is the change of mind.

BRITISH DONATE TO U.N. REFUGEES FUND

LONDON, Tuesday (Reuter).— Britain is to give £100,000 this year to the U.N. High Commissioner's fund for refugees.

Mr. Anthony Nutting, Minister of State for Foreign Affairs, told the Commons yesterday that £80,000 would be an outright gift. A further £20,000 would be paid if total contributions for 1955, including the British gift, reached $3.36m.

Tithe of Young Jews Choose Israel

Professions, Not Farm, the Goal

By HENRIETTE BOAS

AMSTERDAM. — OF 2,200 young Jewish people between the ages of 12 and 20 from all over Holland who were recently asked about their plans for the future, 543 replied and 211 indicated that they wanted to go to Israel. But not a single one chose a future on a *kibbutz*, or even as a farmer in general, and only a few wanted to be agricultural engineers, veterinarians, etc.

The survey was undertaken by the Hachshara and Aliya Foundation, a Dutch subsidiary organization of the Jewish Agency which has maintained a number of *hachshara* farms here since the end of World War II. Their number, originally 14, has now dwindled to two, and this year, each of these has had only three trainees, almost none of whom are working in agriculture. It is to determine the future of this trend that the Foundation conducted its enquiry.

Questionnaires

The questionnaires consisted of eight queries: "What do you want to become?" "Do you want to go to Israel?" "What school do you attend, or have attended?" "Have you gone through any Jewish studies, and if so for how many hours a week and over what period of time?" "Do you belong to a Jewish organization?" If so, which? If not, why not?" "Do you belong to a non-Jewish organization?" "What are your hobbies?" "Does your home a. observe the Sabbath in any way? b. read a Jewish newspaper? c. have a Jewish National Fund box?"

Forty-six replies were received from 12-year-olds, 51 from 13-year-olds, 71 from 14-year-olds, 83 from 15-year-olds, 68 from 16-year-olds, 78 from 17-year-olds, 63 from 18-year-olds, 48 from 19-year-olds and 35 from 20-year-olds. The number of boys and girls was nearly the same.

Of the 211 who replied that they wanted to go to Israel, 77 did not indicate at all in what capacity. The classification which included the largest number of boys (18) consisted of would-be pilots, radio operators, electricians, ship's mates, followed by 11 who wanted to become engineers, physicians, chemists, architects or a geologist; of the girls, 27 said that they wanted to become doctors, nurses, analysts, physical therapists, and 17 nursery-school teachers, children's nurses, etc.

ANOTHER telling picture of the interest in Israel among Jewish youth in Holland may be obtained from this year's membership list of the Netherlands Zionist Students Organization which has some 150 members (against the six young people at the two *hachsharot*). Most of the members of the N.Z.S.O., which is the only Jewish students organization in Holland, are interested in settling in Israel.

Now it is significant to note that of the 150, only three are studying law, and only seven, all girls, history or languages. The vast majority of the serious members of the N.Z.S.O. are studying medicine, physics or chemistry, engineering or economics.

The prevailing opinion today is that Israel is in great need of "experts" from the West, and that means physicians, engineers, staff of the Weizmann Institute, etc. — all professions which in Holland require at least some seven years of higher studies. It is even stated officially in Holland by both Israel and Jewish Agency representatives that *halutziut* has an entirely different meaning today than before the war, and that a Jew who goes to Israel as a trained professional is at least as much of a pioneer as one who does hard physical labour on the land, for the needs of Israel have changed. Moreover, why should a young man slave away in a *kibbutz* if he can earn a comfortable salary as a professional?

There is some truth in this argument. But it also harbours certain dangers. In the first place, the professional immigrant may find that the salary he will obtain in Israel is not at all so comfortable as he had imagined, and the struggle for a living very much harder than what he had been prepared for. Also, having been told for several years how very essential his training is to Israel, he may — as in some cases I know — refuse to settle in Israel upon completion of his studies unless he is certain in advance of a definite and "adequate" job. Thirdly, even the best of Jewish youth abroad in the year 1955 is being educated in the belief that settlement on the land and certainly in the border settlement is something for Israelis or North Africans, but not for him, who is "from the West."

Lastly, and this is perhaps the most serious consequence, the element of self-sacrifice and real idealism has completely disappeared. Zionist workers from Israel may not be responsible for this development, but partly for fear of antagonizing the parents, they are doing very little to stem it.

Israel Philharmonic Triumph in Britain

By LEWIS HARRIS

The writer is Director of the Jewish National Fund for Great Britain and Ireland which, together with the British Friends of the Israel Philharmonic Orchestra, was responsible for sponsoring the 14 concerts given there by the Orchestra.

UNTIL the arrival of the Israel Philharmonic Orchestra in London, we had lived here on the reports of the journalists and the foreign music critics, but we had not the remotest idea of the effect on the public enthusiasm, both Jewish and non-Jewish, which was to manifest itself wherever the Orchestra played. The tour in Great Britain wended its way forward in a manner which can only be likened to a Hollywood success story of a musical virtuoso touring the concert halls of the world at the peak of his career. Night after night, in such famous halls as the Royal Festival Hall, the Royal Albert Hall, the Manchester Free Trade Hall, the Liverpool Philharmonic Hall, the Usher Hall in Edinburgh, and the City Halls of Leeds, Birmingham, Cardiff, Glasgow and Newcastle, the crowds would pour in, invariably two thirds of them non-Jews, critical, curious — at best objective, a sea of faces would rise to the Queen and Hatikva, thousands of Blue and White programmes would colour the auditorium and the concert would begin.

The months of work and preparation were being put to the test afresh as each night of the Tour, but each night brought again with wonderful, and at the end, almost monotonous regularity, the tumultuous applause from every part of the house. The audiences just would not let the Israelis go home.

Every night seemed to be a greater occasion than its predecessor. I think, however, that the two outstanding occasions, apart from the tremendous London concerts, were the Orchestra's appearance in Cardiff when the three National Anthems were played and the 3,000 Welshmen present joined in to sing the words of their own famous song; and then once again on even stranger ground than the larger cities of England with their Jewish populations, in the City of Dublin, when 4,000 Irishmen who had heard of the concert given before the Pope at the Vatican, turned out with their Prime Minister and leaders of the Government, the City Council and the Irish Church, to surpass all other receptions accorded to the Orchestra.

I am writing this article in London an hour or two before the Farewell Concert which the Israel Philharmonic Orchestra is giving in the British Isles. Already this morning's broadcast of the B.B.C. gave a preview of tonight's concert which will be relayed once again to millions of listeners throughout this country, and not a seat remains to be obtained by money or influence at this, the home and centre of music in London at this time.

The observer who knows his England and who looks back at these past 20 days is left with an indelible impression of tens of thousands of Britishers in all walks of life and of every faith whose only knowledge of Israel in the past has been the headlines of the latest "Gaza Incident," and who have suddenly been made to realise that not every Israeli is a diplomat or a propagandist or a Government servant, but that we are a normal people brought recently to nationhood whose cultural achievements can yet help to enrich the world and delight its people.

The 100 men and women on the concert platform disciplined, dignified, restrained but producing a music which set not only the music critics but the editors and leader writers of every daily newspaper in these islands into column after column of superlative praise, were in many cases the first Israelis with whom the general public had had a positive contact.

There is no doubt whatsoever that their eminently successful appearance over here along the paths trodden so frequently and often fruitlessly by Zionist emissaries and where the litter baskets lie choked with propaganda unread and unwanted, has set a new standard in diplomatic endeavour and achievement which, if prudently followed up, may yet produce a triumph for Israel in her cultural and political relationships with the outside world surpassing anything we have yet known or experienced.

AMERICA RECOVERS FROM McCARTHY

By ALASTAIR BUCHAN

WASHINGTON, (OFNS).— A YEAR ago, the Press of the United States, indeed of the whole free world, was dominated by the activities of Senator Joseph McCarthy of Wisconsin, for four years, "McCarthyism" had been the central issue of American public life. His reckless accusations of Communism had driven liberals of all kinds here to despair of their country. And both the Administration and his fellow Senators stood in fascinated awe of him. Just a year ago, the hearings into his accusations against the United States Army for the promotion of a fellow-travelling dentist had been completed before the largest collection of Press and television cameras ever assembled in the Capitol, from which the Army had emerged looking more foolish than Senator McCarthy.

Yet today, whole months go by without McCarthy's name being mentioned in the newspapers or in conversation. If he makes a speech in the Senate, or, as recently he did, in his home State (where only 1,500 persons showed up at a "McCarthy Day" rally after 50,000 had been expected), it goes unreported even in the local Press.

Striking evidence of McCarthy's eclipse was provided by last week's vote in the Senate, when he proposed a resolution which would have prevented President Eisenhower from going to the Big Four conference in Geneva unless the Russians agreed in advance to discuss the liberation of the satellite States (to which the Republicans had pledged themselves in their 1952 election platform), and saw it defeated by 77 votes to four. Nothing could have registered more clearly how completely McCarthy has lost his hold over his fellow Senators and over the country. Though his term of office does not expire until 1958, he is for the moment in political outer darkness.

Why has McCarthy sunk, virtually without trace? Though hindsight is an unattractive quality in journalists, I always felt that, like Shakespeare's Cardinal Wolsey, when McCarthy fell he would fall like Lucifer never to rise again, for the simple reasons that, once he had been toppled off his throne, people would realise that his power was an illusion and that the kind of people who had been supplying him with money and publicity had no natural loyalty to him and would quickly withdraw their support.

Witch-Hunting Purged

McCarthy flourished in a national mood of fear and low morale caused by the increasing involvement of the United States in the frustrations of international diplomacy, in particular the Communist victory in China and the Korean war. As Mr. Archibald MacLeish (the American poet) wrote recently, "Human beings who find themselves obliged to shoulder unpleasant duties tend to look for scapegoats on whom their resentments can be heaped, and McCarthy was simply an unusually gifted goatherd."

As the Korean war fades into history, and as the sense of international tension has lessened, so American morale has gone up and McCarthy has gone down. President Eisenhower can be justifiably criticized for having failed to withstand the excesses of McCarthyism, but his calm and optimistic attitude to international affairs has done a lot to remove the causes of it.

There are other signs, besides the personal eclipse of McCarthy, that both Congress and the Administration are getting "witch-hunting" out of their systems. Last week, the Attorney-General abandoned the indefensible legal prosecution of Professor Owen Lattimore, whose indictment for perjury on charges that he lied to a Congressional committee about his Communist affiliations has twice been thrown out by Federal Courts. In two separate instances recently, the Courts have ordered the State Department to reexamine its denial of passports to men thought to have Communist affiliations. The Secretary of Agriculture has recently admitted that he was wrong in labelling Mr. Wolf Ladejinsky, a famous conservation expert who was fired by his department, as a "security risk." Most important of all, the Senate voted unanimously this week to set up a bi-partisan commission to re-examine the whole Government's much-criticized loyalty and security programme.

Though McCarthy has tarnished the whole American ideal of freedom and civil liberty, it does seem that the conservative forces in the country, the Churches, the business groups, the legal profession and Congress itself are now aware of the harm that has been done and of the reparations that are needed.

Yesterday's Press

AMERICAN AID TO ISRAEL

AMERICAN aid, says "Omer" (Histadrut) on the occasion of Mr. Kollek's speech, was born amidst the clamour of opposition: the Leftists called it a "sell-out," and the Rightists claimed it would lead to bankruptcy. But the clamour died down in the course of time and many of the detractors of the Grant have not declined to enjoy its benefits and even fear that it will eventually dry up.

What would have been our position today, asks "Haboker" (General Zionist), had we heeded the Leftists who opposed the Grant and Herut who were so vehemently against Reparations and at the same time insisted on a higher standard of living? American aid, warns the paper, is decreasing from year to year, and we shall be wise to exploit both the Grant and Reparations in such a way as to lead us to economic independence within the next eight to ten years.

"Davar" (Histadrut) observes that older, larger and richer countries did not disdain the offer of American aid and we, who had taken in almost a million immigrants, had the more reason to accept it. The fact that the Grant is on the decline is salutary, the paper thinks; it means that we have become more productive and that we have succeeded in developing other sources for financing our economy. There is also the matter of technical aid, concludes "Davar," and this should not be dismissed too lightly.

But "Kol Ha'am" (Communist) feels that we are losing our economic independence and are becoming subservient to American monopolists. Finished goods from the United States are competing with local production; there are almost no import - export arrangements with the Socialist countries. And then there is the political "enslavement." What Israel must do is rid itself of this dependence and political isolation and decide to go its own way.

The Arab political game, writes "Lamerhav" (Ahdut Ha'avoda), is becoming more ramified, more "international," and more impudent. From Bandung to Helsinki (yes, they also attend peace conferences) the Egyptians have not only brazenly submitted false facts but they have already made headway in their "non-coexistence with Israel" propaganda. Conditions are changing, and it is imperative that Israel break through the confines of its solely western orientation and sally forth to meet the Arab threat now real.

"Haboker" says that the latest spurt of Egyptian aggressiveness can be laid to the fact that the Cairo rulers are preparing to celebrate the third anniversary of their broken promise to give the Egyptians parliamentary rule. Hence they must be careful not to give their opponents the opportunity of accusing them of seeking peace. Israel, however, must insist upon an agreement and if U.N. arranges one it will have less onerous work to do in dealing with bloody incidents.

"Hakol" (Local Aguda) writes that Israel knows from experience that the Egyptians are insincere and deceptive. In spite of that we must continue in our efforts to sit down and talk; we must back Gen. Burns' efforts so that in the future the U.N. will know whom the shoe of aggression really fits.

Meah Shearim, according to "Yediot Aharonot," is a seething cauldron of confusion and discontent because of the rift created between the Rabbi of Belz and the Rabbi of Satmar over the question "To vote or not to vote." The Rabbi of Satmar came to Israel from the United States with the express purpose of dissuading the religious community from polling in the Knesset elections but the Rabbi of Belz has issued a call to participate in them.

Readers' Letters

BIRA'AM MARONITES

Editor, The Jerusalem Post

Sir,—In his article on "Parties Competing for Arab Vote," on June 16, your correspondent writes that Herut has again been seeking minority votes. The party has so far been active only among Maronites in Haifa and Galilee. As a Maronite, I am sure that the Maronites as a whole never try to back any one party, whatever its promises or political or economic views. We are the only community in this state which fully recognizes the right of everyone of us to choose which party to support. In the last two elections, 90 per cent of the Maronite votes went to Mapai.

In the forthcoming elections, most of the Maronites have already decided to boycott the national elections and fast on that day as a protest against the serious action which was taken by the present Government which demolished the Maronite village of Bira'am and evacuated the villagers. Furthermore, our beloved priest was recently discharged after six years of service for no reason other than his honest fight for the rights of his people.

As citizens of a democratic state, we have certain rights and obligations, but so long as we don't enjoy these rights, we will not fulfil our obligations. Therefore, we have decided not to vote and we appeal to the really democratic citizens and parties to protect and support us in our demands for justice.

Yours, etc.
H. B. ANTONE

Haifa, June 18.

EDITOR'S NOTE: The villagers of Bira'am were evacuated during the War of Liberation, for security reasons, as is well known. Ever since 1949, negotiations have been carried on with them and with their representatives, but all efforts have proved unavailing in face of their inflexible refusal to consider any settlement of their claims other than their return to their village. The Jerusalem Post is informed that the various offers made to the villagers included resettlement at Jish village or settlement of individual families in other villages or payment of compensation for their property and resettlement in towns. Opportunity was given their representatives to visit the Lebanon to examine the possibilities of settlement there. In addition, Msgr. Khoreich and Msgr. Khoeri of the Lebanon attempted to mediate but their efforts to persuade the villagers to agree to some arrangement were also futile. These representatives made it clear that Israel's efforts appeared to be a feasible solution to the problem, but they regretted that they had not succeeded in persuading the Bira'am villagers to change their attitude.

Today the villagers of Bira'am are living at Jish and cultivating lands, belonging to the Development Authority, which have been leased to them temporarily. Since it is not advisable from a security point of view to return them to their village now, and since they seem to have adopted an inflexible attitude, it is doubtful if any solution to the problem can be found to satisfy both the authorities and the villagers.

ISRAEL NEWSREELS

Editor, The Jerusalem Post

Sir, — In your article of June 24, "Israel's Newsreels Cannot Pay Way," you quote Mr. Navon, the manager of Geva Films, as saying that his company's competition had helped raise the standards of the Carmel newsreel.

To our regret, by competing with each other the two companies are squandering their limited means and cannot make efficient use of their assets or effect the large investments that a programme of improvement would call for.

There have been many instances where the same subject matter was filmed by both companies, thus causing a waste of raw materials and duplication of manpower, and in the end, as sales were divided, neither company covered its expenses.

Yours, etc.
CARMEL FILM LTD.

Tel Aviv, June 25.

WIDOWS' PENSIONS

Editor, The Jerusalem Post

Sir, — I read with great interest the item "Widows Given Pensions by National Insurance" in your issue of May 18, especially the first paragraph, which states: "The National Insurance Institute has already started paying out its first death benefits to the families of persons who died, after making *their first initial* payments..."

My husband paid his premiums on demand and at the highest rate. Unfortunately he died towards the end of December. The last premium fell due on March 10. Notice of this was received several weeks after his death. I even went to the office of the Institute and offered to pay this premium if they could see their way to pay my minor children and myself the pension which is surely our due, and which, I gather, would have been IL.65 in my case. I was told that this could not be done.

I was apparently under the wrong impression that this pension scheme had been introduced for the purpose of alleviating in some measure the great hardship that must inevitably encompass a family with the passing away of the breadwinner. According to the National Insurance Institute, my husband unfortunately was taken away three months too early. This is not sufficient punishment, they reckon, and I and my young children are to be punished again by the Institute. Because of a technicality, they are glad to wriggle out of this obligation and leave me unprovided for and to shoulder unaided the burden of bringing up and educating my children. It seems rather hard, doesn't it, and to be defeating the very purpose for which the law was created.

Yours, etc.
"FOR A JUST LAW"
(Name & Address Supplied)

Tel Aviv, May 27.

Institute Replies

Sir, — Your correspondent sees in our refusal — unjustly she claims — to allot her a widow's pension, the desire to avoid an obligation, merely on a technicality.

Section 11 of the National Insurance Law states that a man must be insured at least one year in order that his family shall be entitled to collect death benefits.

Completion of payment of insurance premium can only be made in a case where the beneficiary is entitled to the benefits because the insured had met the minimum qualifying period as per section 11 quoted above.

In your correspondent's case, the Institute does not ignore her difficulty, but is unable to deviate at all from what is established by law and which prevents it from approving a widow's pension to a woman whose husband was insured for a period less than one complete year.

It is true that the National Insurance Law was promulgated in order to lighten the burden of a widow, but it is quite natural that a limit of time should have been fixed from which pension should be started. This limit was determined as one year's insurance.

Yours, etc.
E. LEVIATHAN
Assistant Public Inform. Officer

Jerusalem, June 9.

PARKS

Editor, The Jerusalem Post

Sir, — The northern section of Tel Aviv is being built up at a tremendous rate, but one looks in vain for any steps by the Municipality to set aside adequate areas (or indeed any areas) for playgrounds and parks. It seems to be intent on getting the maximum in rates by allowing as much building as possible. Naturally, the longer the delay, the more expensive it will become to acquire land for parks and playgrounds. Meanwhile, the children play in the streets.

Yours, etc.
"FOR MORE PARKS"
(Name & Address Supplied)

Tel Aviv, June 14.

NOTICE

All shareholders of the

MIZRAHI BANK LTD.

are hereby invited to attend the

Annual General Meeting

which will be held on Thursday, July 14, 1955, at 11 a.m. at Beit Meir, 52 King George Avenue, Jerusalem.

Agenda:

a) General Report of the Managing Committee.
b) Auditors' Report and approval of the 1954 Balance Sheet.
c) Division of Profits.
d) Election of Management Committee Members.
e) Appointment of auditors for 1955.
f) Sundries.

If a legal quorum is not present at the fixed time the meeting will be postponed for one hour; until 12 noon of the same day, and will take place at the same place whether a quorum is present or not, and will be considered a second meeting.

Note: Holders of Bearer Shares who wish to use their right to vote at the General Meeting, must submit their shares to the offices of the Bank in Jerusalem or Tel Aviv not later than two days before the meeting takes place.

THE MANAGEMENT

Jerusalem, July 4, 1955.

NOTICE

Hamashbir La'tzarkhan hereby announces that, owing to a regrettable error, nightgowns were described in our stores by the name "TOBRALCO," which constitutes a trade mark registered under No. 1261 and is the property of

TOOTAL BROADHURST LEE COMPANY LIMITED.

Upon learning of the error we immediately stopped using this name, and shall hereafter not use it.

Hamashbir La'tzarkhan

Palestine Agricultural Settlement Association Ltd.

NOTICE

The twenty-eighth Drawing of the Company's debentures, first series, was held on July 5, 1955, for payment on January 2, 1956 (as per registered value).

The numbers drawn are the following:

62	132	221	305	307	414	484	486
467	533	575	597	598	634	641	652
699	715	728	758	904	908	1100	1109
1128	1153	1209	1249	1251	1272	1299	1348
1401	1436	1438	1490	1536	1565	1572	1642
1704	1839	1871	1886	1906	1912	1922	1976
1980	1997						

The Company is prepared to return the money to the holders of the above-mentioned debentures before January 2, 1956, with payment of interest till the day of their presentation. Holders of redeemed debentures who want to make use of the Company's premature payment may apply to the Company's office, Rehov IBN GABIROL, corner Rehov ALHARIZI, Jerusalem, between the hours 9 a.m. — 12 noon, submitting their debentures and coupons including No. 38 onwards.

Jerusalem, July 5, 1955. THE MANAGEMENT

Visitors' Gallery

Seeking Religious Links

FAIR-haired, round-faced, soft-speaking Dr. Kurt Schubert and lean, dark and precise Dr. Georg Molin, are two Austrians visiting this country to find the link between Catholic and Lutheran Christianity, which they profess respectively, and Judaism.

Dr. Schubert, 32, who speaks fluent, modern Hebrew, lectured at the Z.O.A. House in Tel Aviv on Sunday night on the Dead Sea Scrolls and the Sermon on the Mount, holding a lively, learned discussion with Orthodox Jews.

Dr. Schubert holds the Chair of Hebrew and Syriac Philology at Vienna University, and Dr. Molin lectures in Oriental languages at Gratz University. Dr. Schubert was put at the head of the University's Students Association after Vienna fell to the Russians in 1945, and had conducted the de-nazification screenings of students.

Both Dr. Schubert and Dr. Molin sponsored the Austrian-Israel Society for Cultural Relations which staged "The Dybbuk" with an all-Christian cast in Vienna in 1949. "Only the cantor was from the Vienna Synagogue," Dr. Schubert told *The Jerusalem Post*. The Society also sponsored the showing of films to fight anti-Semitism, including "The Process" and the Polish-made "The Border Lane."

In Vienna, Dr. Schubert said, there were at present some 15,000 Jews, but there seemed to be no Jewish life. However, the 300 Jewish students of the University publish a monthly "Das Juedische Echo."

Dr. Schubert has given lectures here under the auspices of the Hebrew University and the Friends of the Hebrew University Society. He is now awaiting the arrival through Mandelbaum Gate of a group of 106 Austrian pilgrims, among whom is a bishop. Because of Dr. Schubert's interest in Israel, he was not given a Jordan visa. *S.S.*

MUSICAL DIARY

Uzi Wiesel, cello (Y.M.C.A. Hall, July 2.) Boccherini: Adagio et Allegro; Beethoven: Sonata in C major, op.102, No.1; Schumann: 5 Stucke im Volkston, op.102; De Falla: Suite Populaire Espagnole; Debussy: Lenata in D minor; Chopin-Feuermann: Introduction et Polonaise Brillante, op.3.

MR. Wiesel, recently returned from the U.S. where he reaped a number of prizes and awards, is an outstanding musician. Though very young, he has already passed the stage of mere promise. He is literally master of both his instrument and his material, equally at home in the most varied phases of Western music, with a refined ear for the smallest differences of shading and a marvellous sense of design. If there is something we may call up-to-date style of musical interpretation, it is Uzi Wiesel's playing for the streamlined *bel canto* of his tone and the ever-present control of an amazing intellect. Mr. Lustig's superb accompaniment at the piano added to the success of the evening. *Y. ZARAI*

In Haifa

MRS. Ora Ratner has been working with schoolgirls for several years, teaching them to express themselves in dancing. She gives them a theme, and under her direction lets them work it out. It is not ballet, nor stylized dancing, nor stereotyped folk-dancing on worn-out patterns, but something quite of its own.

This year's end-of-school performance at Haifa's Orah Cinema, in which about 60 girls between 9 and 14 participated, was a real delight, danced with surprising ease, freedom of movement and at the same time an extremely good sense of timing and group work. It was a success both from an educational (discipline) and a choreographic point of view.

Mrs. Lotte Bruno was the able and sensitive accompanying pianist. *E.E.AV.*

BOOKS — Bargain Month — July 7 - August 8 — Pelican — SCORES

94 Allenby Rd., Tel Aviv. Entrance on the lane.

Accordions and musical instruments on "sale."

TOURISTS!

ASK FOR YOUR FREE COPY OF

LA'TAYAR

ISRAEL TOURIST FORTNIGHTLY

at all Government Tourist Information Offices, Tourist Hotels, Institutions, etc.

IHUD INSURANCE

Agencies Ltd.

TEL AVIV • JERUSALEM • HAIFA • NETANYA • TIBERIAS

Joint Organization of

THE PALESTINE CORPORATION LTD.
PALESTINE ECONOMIC CORPORATION
S.S.S.

At the Cinema

"PEOPLE Will Talk" (Alhambra, Tel Aviv), was adapted for the screen and directed by Joseph L. Mankiewicz, responsible for "All About Eve" and many other successes. Cary Grant is an idealistic doctor threatened by an unorthodox past who gets involved with an unmarried expectant mother (Jeanne Crain). The film is full of faults: improbable, slow-moving, over-sentimental and somewhat pretentious. But Mr. Mankiewicz still manages to hold our interest with his original approach to every subject. The dialogue is often excellent and there is some interesting character drawing. The acting is as uneven as the rest of this strange piece, which for all its weaknesses is still worth seeing.

French Prize-Winner

ANOTHER skilled director is Andre Cayatte, who gave us "Justice est Faite" and "Nous Sommes Tous des Assassins." Justice, plus the modern French passion for stressing parental responsibility for young people's mistakes, is once again the subject of his "Avant le Deluge," (Ophir, T.A.), which won a first prize at Cannes last year. The story, partly written by Charles Spaak, takes place in the Paris of 1950. Five teen-agers, among them a Jewish orphan, dreaming of escaping from the fear, cynicism and squalor they see all around them, form a mad plan which involves them in murder.

Once the plot has clarified itself, this becomes a fascinating film, which succeeds in creating a realistic picture of confused, frightened people each facing the crisis in his own way. A violent anti-Semitic ex-collaborator adds to the Jewish interest in this Franco-Italian production, with Marina Vlady leading a first-class cast. *J.L.*

ENGLISH SPEAKING CIRCLE (MAPAI)

Gershon Agron

ON

"A NEW DEAL FOR JERUSALEM"

at the

Be'eri Club, 8 Rehov Alharizi, Rehavia.

Tonight, July 6, at 8.15

ALL WELCOME